

SHEET LIST TABLE	
Sheet Number	Sheet Title
A0.00	COVER
A0.01	CONTEXT PLAN
A0.02	RENDERINGS
A1.00	SITE PLAN AND STATISTICS
A1.00A	LANDSCAPE CONTEXT PLAN
A1.01	P1 PARKING LEVEL PLAN
A1.02	GROUND AND SECOND LEVEL PLAN
A1.03	THIRD AND FOURTH LEVEL PLAN
A1.04	FIFTH AND SIXTH LEVEL PLAN
A1.05	SEVENTH AND EIGHTH LEVEL PLAN
A1.06	NINTH AND TENTH LEVEL PLAN
A1.07	MECHANICAL AND ROOF LEVEL PLAN
A2.00	NORTH AND EAST ELEVATIONS
A2.01	SOUTH AND WEST ELEVATIONS
A3.00	BUILDING SECTIONS



1 KEY PLAN  
A0.00 N.T.S.

#### CONSULTANT LIST

**CLIENT**  
**MAPLE BROWN INVESTMENTS LTD**  
 C/O FRAM BUILDING GROUP  
 141 LAKESHORE RD. E.  
 MISSISSAUGA, ONTARIO, L5G 1E8  
 T. 416.747.9661

**CONTRACTOR**  
 TBD

**ARCHITECT**  
**GIANNONE PETRICONE ASSOCIATES INC. ARCHITECTS**  
 462 WELLINGTON ST. WEST SUITE 501  
 TORONTO, ONTARIO M5V 1E3  
 T. 416.591.7788

**PLANNER**  
**URBAN STRATEGIES INC.**  
 197 SPADINA AVE.  
 TORONTO, ONTARIO, M5T 2C8  
 T. 416.340.9004

**STRUCTURAL ENGINEER**  
 TBD.

**MECHANICAL ENGINEER**  
 TBD.

**ELECTRICAL ENGINEER**  
 TBD.

**SITE SERVICES ENGINEER**  
**URBANTECH CONSULTING**  
 2030 BRISTOL CIR. SUITE 201  
 OAKVILLE, ONTARIO, L6H 0H2  
 T. 905.829.8818

**LANDSCAPE ARCHITECT**  
**BAKER TURNER INC**  
 8501 MISSISSAUGA RD. SUITE 300  
 BRAMPTON, ONTARIO, L6Y 5G8  
 T. 905.453.9398

**TRANSPORTATION CONSULTANT**  
**R. J. BURNSIDE & ASSOCIATES LTD.**  
 1465 PICKERING PARKWAY SUITE 200  
 PICKERING, ONTARIO, L1V 7G7  
 T. 905.420.5777

All drawings, specifications, related documents and design are the copyright property of the architect and must be returned upon request. Reproduction of the drawings, specifications, related documents and design in whole or in part is strictly forbidden without the architect's written permission.

**NOT FOR  
CONSTRUCTION**

**PRELIMINARY**

1. ISSUED FOR REZONING 2018.03.16  
 Revision Date

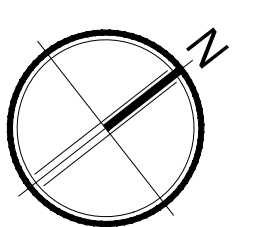

**Giannone Petricone Associates**

Giannone Petricone Associates Inc. Architects  
 462 Wellington Street West, Toronto, Canada M5V 1E3.  
 T 416.591.7788 F 416.591.1293 E mail@gpaia.com

55 PORT STREET EAST

55 PORT ST. E., MISSISSAUGA, ON, L5G 4P3  
 SHEET TITLE

COVER

SCALE: AS NOTED  
 DRAWN BY: TM  
 CHECKED BY: CO  
 DATE: 3.15.2018  
 PROJECT NO.: 17165  
 SHEET NUMBER

**A0.00**

All drawings, specifications, related documents and design are the copyright property of the architect and must be returned upon request. Reproduction of the drawings, specifications, related documents and design in whole or in part is strictly forbidden without the architect's written permission.

**NOT FOR  
CONSTRUCTION**

**PRELIMINARY**

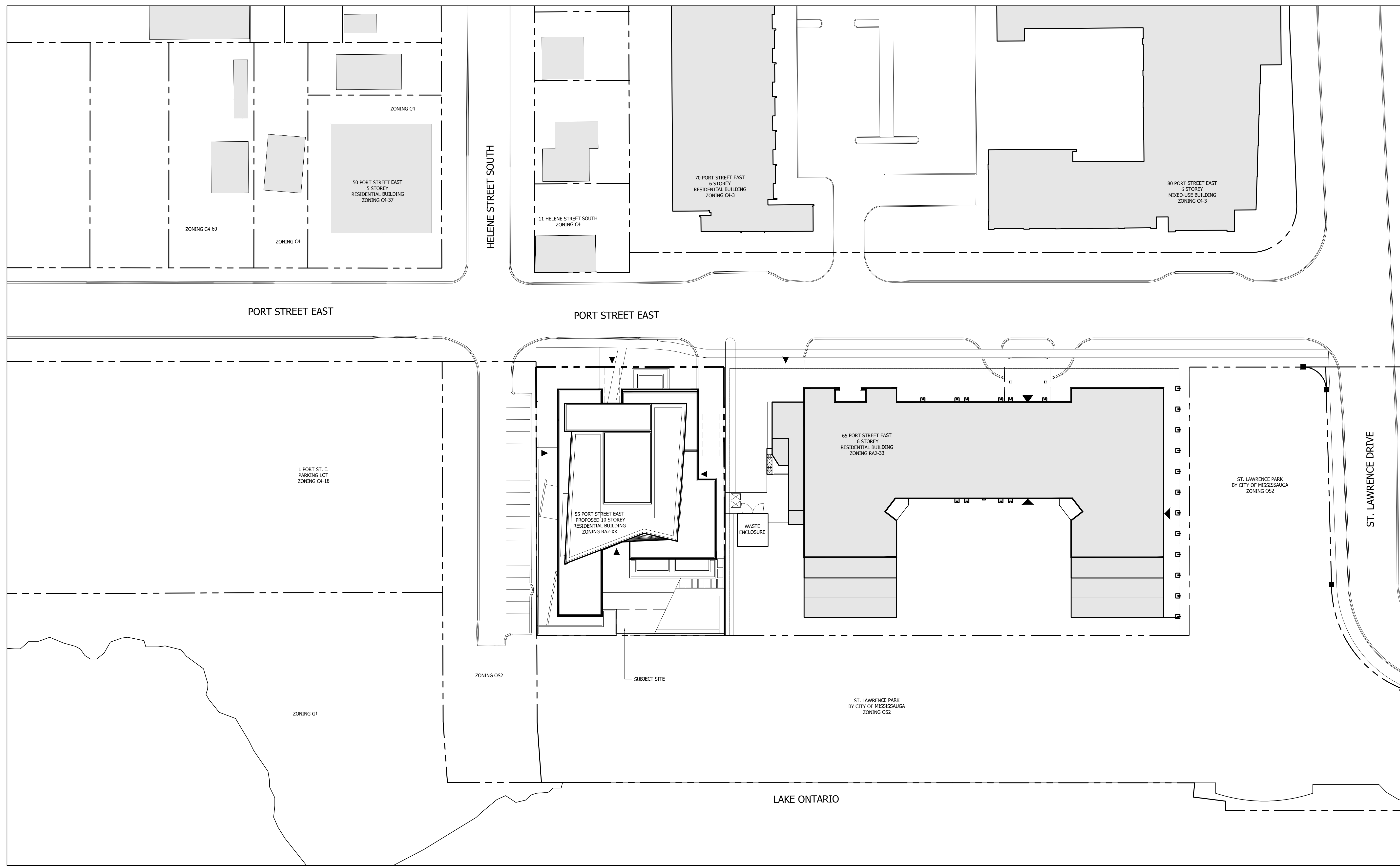

1. ISSUED FOR REZONING	2018.03.16
Revision	Date

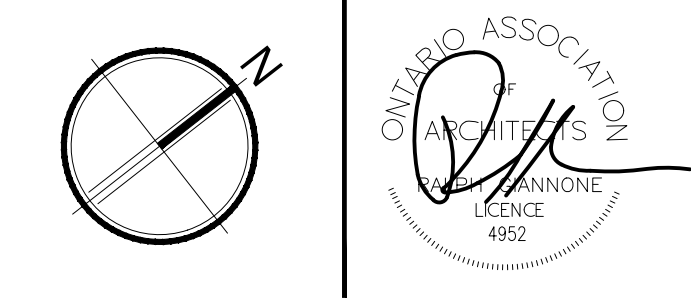

**Glannone Petricone Associates**

Glannone Petricone Associates Inc. Architects  
462 Wellington Street West, Toronto, Canada M5V 1E3.  
T 416.591.7788 F 416.591.1293 E mail@gpais.com

**55 PORT STREET EAST**

55 PORT ST. E., MISSISSAUGA, ON, L5G 4P3  
SHEET TITLE

**CONTEXT PLAN**

SCALE:	AS NOTED
DRAWN BY:	TM
CHECKED BY:	CO
DATE:	3.15.2018
PROJECT NO.:	17165
SHEET NUMBER	

**A0.01**

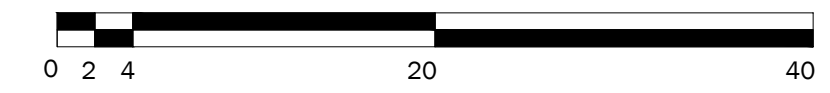

All drawings, specifications, related documents and design are the copyright property of the architect and must be returned upon request. Reproduction of the drawings, specifications, related documents and design in whole or in part is strictly forbidden without the architect's written permission.

**NOT FOR  
CONSTRUCTION**

**PRELIMINARY**



1 RENDERING 1 - VIEW FROM PORT STREET EAST  
A0.02 N.T.S.

Revision	Date
1. ISSUED FOR REZONING	2018.03.16

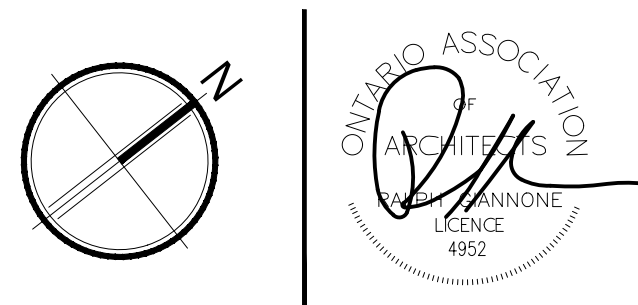

**Giannone Petricone Associates**

Giannone Petricone Associates Inc. Architects  
462 Wellington Street West, Toronto, Canada M5V 1E3  
T 416.591.7788 F 416.591.1293 E mail@gpaia.com

55 PORT STREET EAST

55 PORT ST. E., MISSISSAUGA, ON, L5G 4P3

SHEET TITLE

RENDERINGS

SCALE:	AS NOTED
DRAWN BY:	TM
CHECKED BY:	CO
DATE:	3.15.2018
PROJECT NO.:	17165
SHEET NUMBER	

**A0.02**

All drawings, specifications, related documents and design are the copyright property of the architect and must be returned upon request. Reproduction of the drawings, specifications, related documents and design in whole or in part is strictly forbidden without the architect's written permission.

**NOT FOR CONSTRUCTION**

**PRELIMINARY**

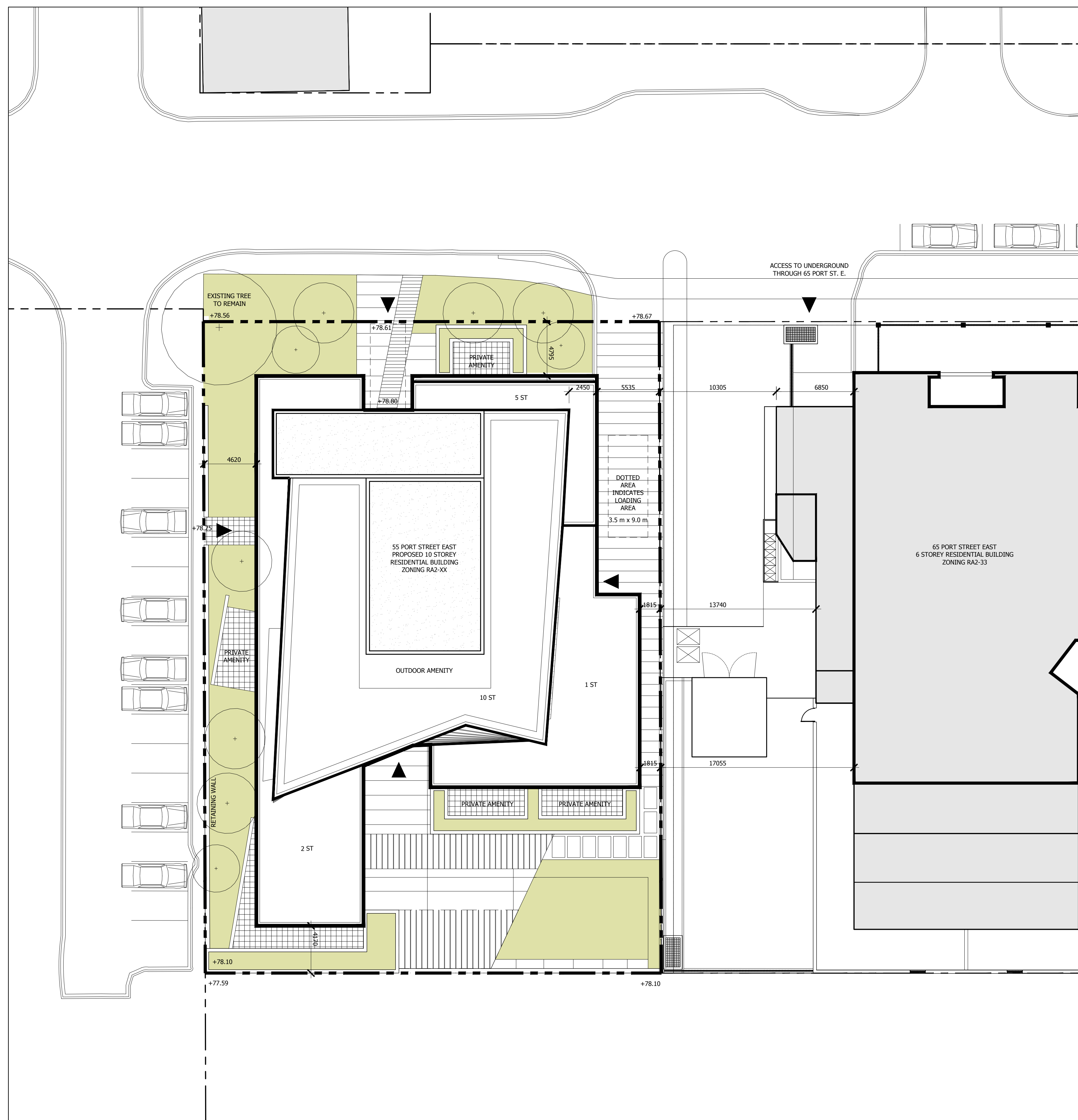

PROJECT STATISTICS 18.03.16

**SITE INFORMATION**

Site Address	55 Port Street East
Location	Mississauga, ON, L5G 4P3
Building Type	Residential/ Apartment
Land Area (sm)	2312.1

**PROPOSAL SUMMARY**

Land Area (sm)	2,312.1
Land Area (sf)	24,887.2
Gross Floor Area** (sm)	6,192.0
Gross Floor Area** (sf)	66,650.1
FSI	2.7
Maximum Height Excluding Mech PH (m)	34.4

**PERMITTED ZONING SUMMARY (BY-LAW 0225-2007)**

Zone	RAZ-33 (A)	Min/Max/Req'd	Proposed
Maximum Dwelling Units		20	35
Minimum Landscape Area (% of Lot Area)		35%	36%
Minimum FSI		1.9	N/A
Maximum FSI		2.5	2.7
Maximum Gross Floor Area (sm)		4800.0	6192
Maximum Ht. (Rear Setback = 3.5m-7.5m)		13.0m/3 Storeys	N/A
Maximum Ht. (Rear Setback = 7.5m-11.5m)		16.0m/4 Storeys	N/A
Maximum Ht. (Rear Setback = 11.5m-15.5m)		19.0m/5 Storeys	8.8/2 Storey
Maximum Ht. (Rear Setback = 15.5m+)		22.0m/6 Storeys	34.4m/10 Storey
Front Yard Setback		4.5m	4.5m
Rear Yard Setback		3.5m	4.5m
Exterior Side Yard Setback		4.5m	4.5m
Interior Side Yard (to adj. bldg)		20.0m	15.4m
Max Building Length		49.5m	48.5m

**RESIDENTIAL AMENITY SUMMARY \*\*\***

Total Amenity Required (sm)	231.2	(10% of Lot Area)
Total Amenity Provided (sm)	698.8	
Max. Indoor Amenity Required (sm)	176.2	
Indoor Amenity Provided (sm)	189.0	
Outdoor Amenity Required (sm)	55.0	
Outdoor Amenity Provided*** (sm)	509.8	

**CAR PARKING**

Level	Required	Provided
Pl	56	56

**BICYCLE PARKING**

Level	Required	Provided
Grnd		28

**BUILDING AREAS**

Level	Enclosed Area* (sm)	GFA** (sm)	Indoor Amenity (sm)	Outdoor Amenity (sm)
Pl	2241.0	0.0	0.0	0.0
Ground	1140.0	704.0	189.0	457.3
2nd	785.0	747.0	0.0	0.0
3rd	670.0	632.0	0.0	0.0
4th	670.0	632.0	0.0	0.0
5th	670.0	632.0	0.0	0.0
6th	607.0	569.0	0.0	0.0
7th	607.0	569.0	0.0	0.0
8th	607.0	569.0	0.0	0.0
9th	607.0	569.0	0.0	0.0
10th	607.0	569.0	0.0	0.0
Penthouse	237.0	0.0	0.0	52.5
Total	7207.0	6192.0	189.0	509.8

Notes:  
 \* Area calculations are approximate and include all enclosed areas above grade with no exceptions or exclusions  
 \*\* Gross Floor Area calculations as per Mississauga Zoning By-Law No. 0225-2007  
 \*\*\* The greater of 5.6 sm per dwelling unit or 10% of the site area (Mississauga Zoning By-Law No. 0225-2007)

2 STATISTICS  
 A1.00 N.T.S.

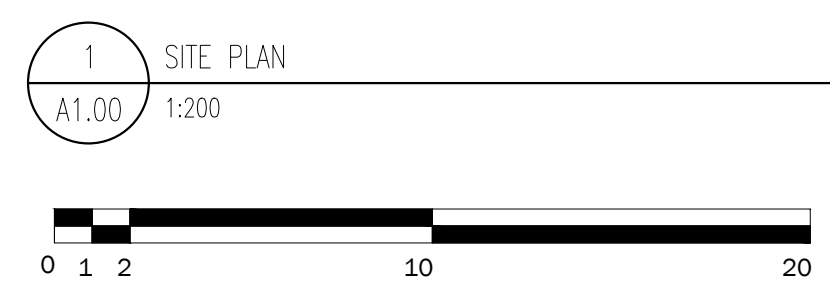

1. ISSUED FOR REZONING 2018.03.16  
 Revision Date

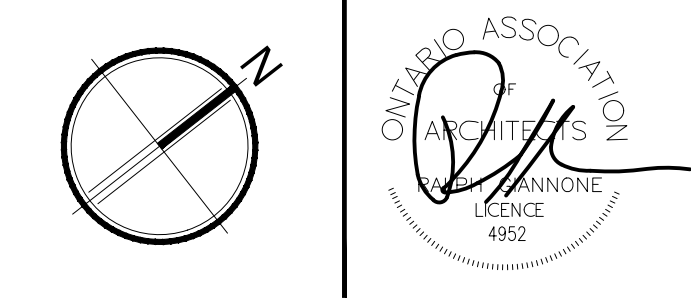

**Glannone Petricone Associates**  
 Glannone Petricone Associates Inc. Architects  
 462 Wellington Street West, Toronto, Canada M5V 1E3.  
 T 416.591.7788 F 416.591.1293 E mail@gpaias.com

55 PORT STREET EAST  
 55 PORT ST. E., MISSISSAUGA, ON, L5G 4P3  
 SHEET TITLE

SITE PLAN AND STATISTICS

SCALE: AS NOTED  
 DRAWN BY: TM  
 CHECKED BY: CO  
 DATE: 3.15.2018  
 PROJECT NO.: 17165  
 SHEET NUMBER

A1.00

All drawings, specifications, related documents and design are the copyright property of the architect and must be returned upon request. Reproduction of the drawings, specifications, related documents and design in whole or in part is strictly forbidden without the architect's written permission.

**NOT FOR  
CONSTRUCTION**

**PRELIMINARY**

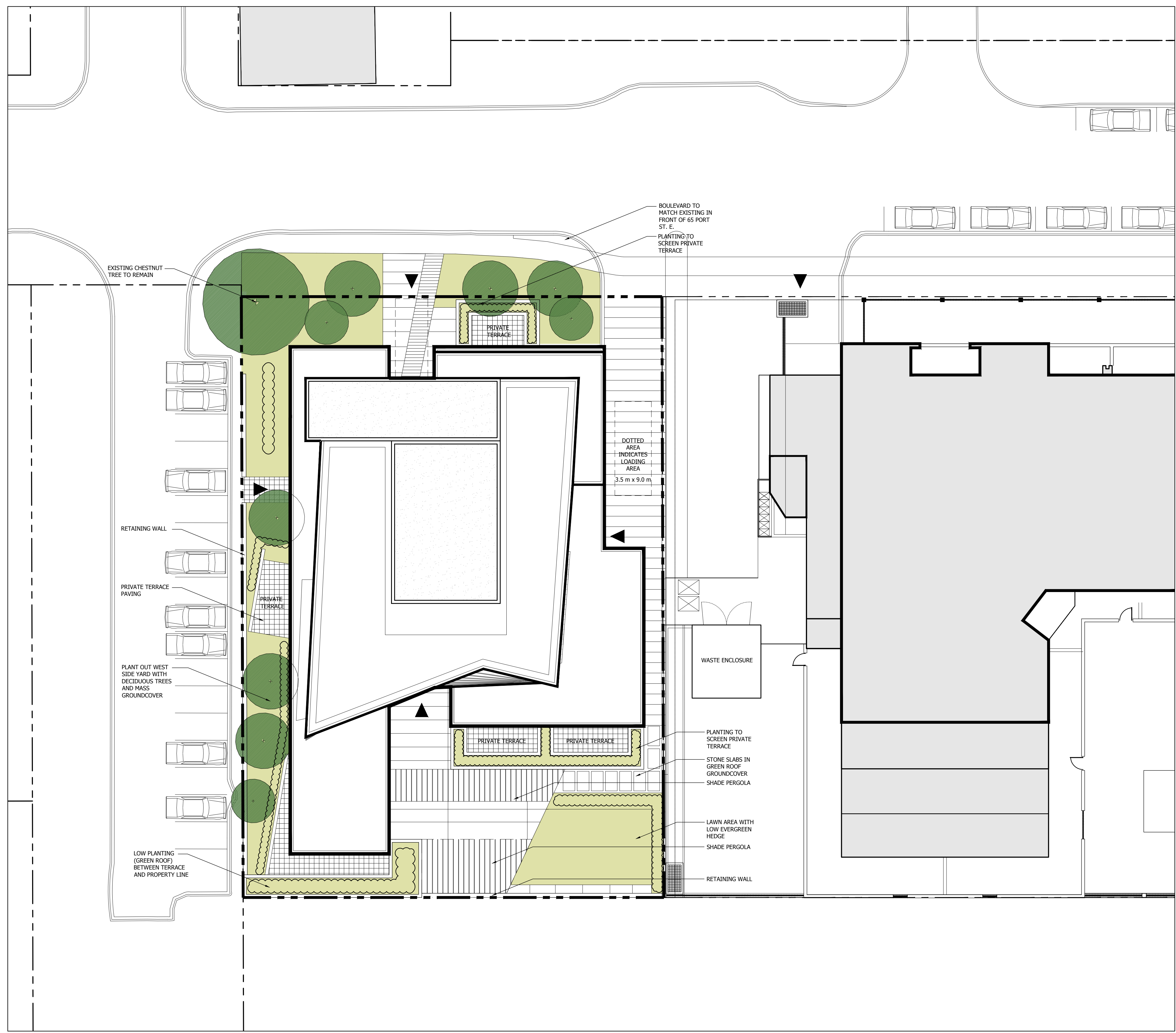

1. ISSUED FOR REZONING	2018.03.16
Revision	Date

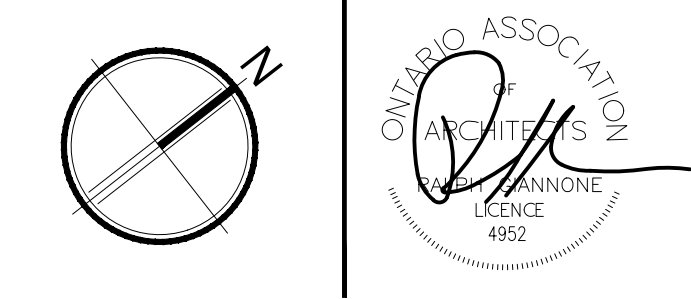

**Giannone Petricone Associates**

Giannone Petricone Associates Inc. Architects  
462 Wellington Street West, Toronto, Canada M5V 1E3  
T 416.591.7788 F 416.591.1293 E mail@gpaia.com

**55 PORT STREET EAST**  
55 PORT ST. E., MISSISSAUGA, ON, L5G 4P3  
SHEET TITLE

**LANDSCAPE  
CONTEXT PLAN**

SCALE:	AS NOTED
DRAWN BY:	TM
CHECKED BY:	CO
DATE:	3.15.2018
PROJECT NO.:	17165
SHEET NUMBER	

**A1.00A**

1 LANDSCAPE CONTEXT PLAN  
A1.00A 1:200

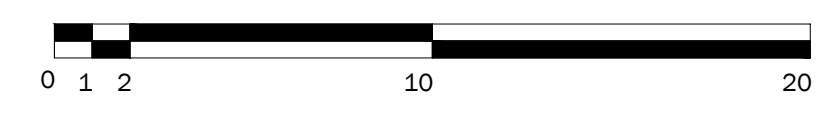

All drawings, specifications, related documents and design are the copyright property of the architect and must be returned upon request. Reproduction of the drawings, specifications, related documents and design in whole or in part is strictly forbidden without the architect's written permission.

**NOT FOR CONSTRUCTION**

**PRELIMINARY**

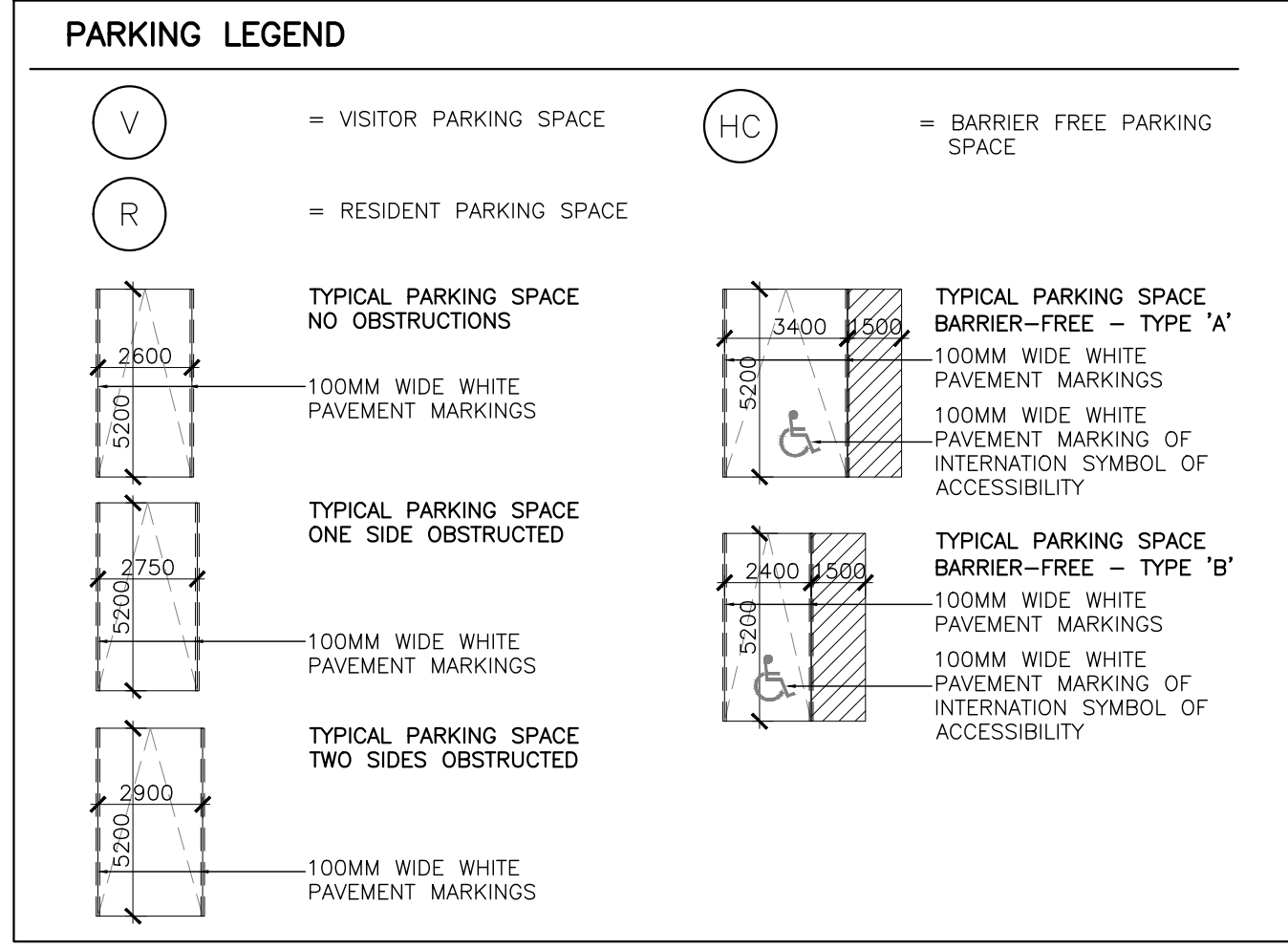
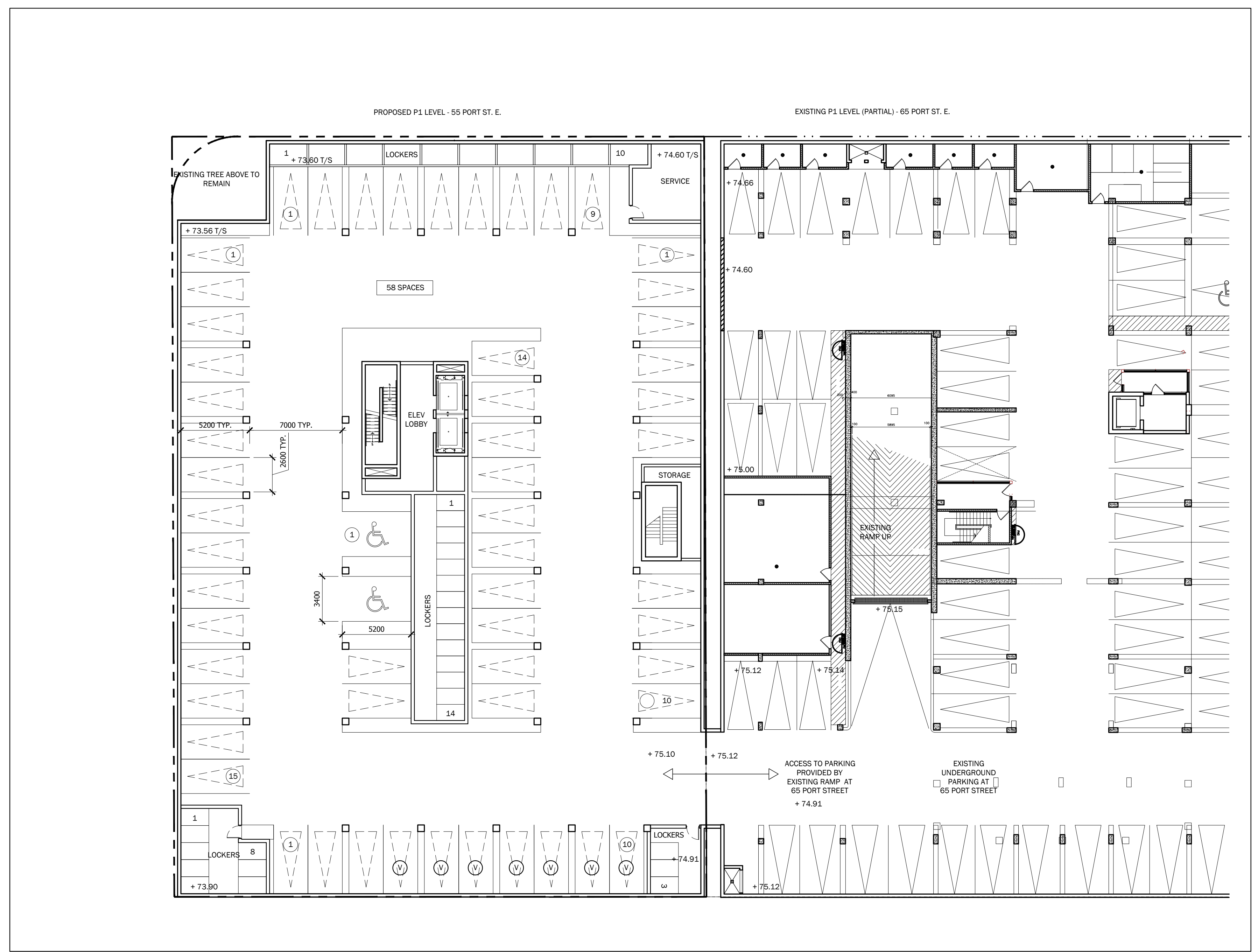

1 P1 PARKING PLAN  
 A1.01 1:200

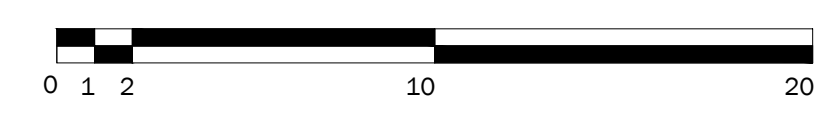

Revision	Date
1. ISSUED FOR REZONING	2018.03.16

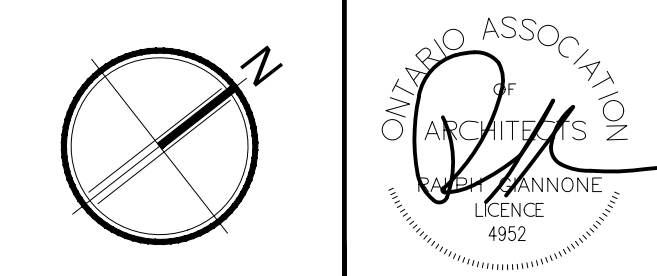

**Giannone Petricone Associates**

Giannone Petricone Associates Inc. Architects  
 462 Wellington Street West, Toronto, Canada M5V 1E3  
 T 416.591.7788 F 416.591.1293 E mail@gpaia.com

**55 PORT STREET EAST**  
 55 PORT ST. E., MISSISSAUGA, ON, L5G 4P3  
 SHEET TITLE

**P1 PARKING PLAN**

SCALE:	AS NOTED
DRAWN BY:	TM
CHECKED BY:	CO
DATE:	3.15.2018
PROJECT NO.:	17165
SHEET NUMBER	

**A1.01**

All drawings, specifications, related documents and design are the copyright property of the architect and must be returned upon request. Reproduction of the drawings, specifications, related documents and design in whole or in part is strictly forbidden without the architect's written permission.

**NOT FOR CONSTRUCTION**

**PRELIMINARY**

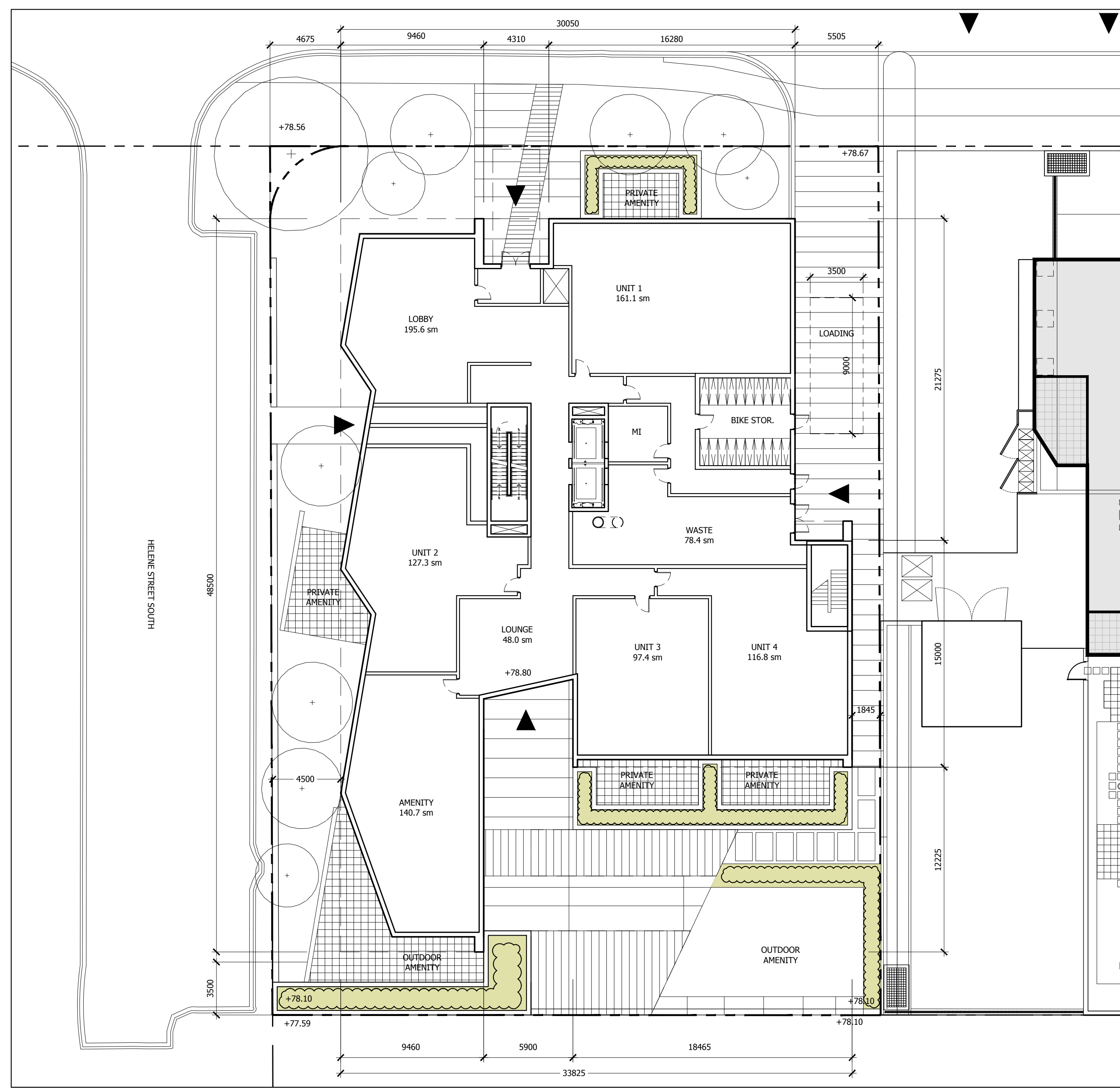

1 GROUND LEVEL PLAN  
A1.02 1:200

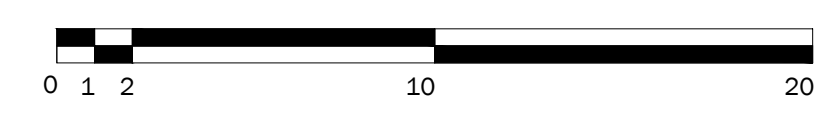

STATISTICS	
FLOOR PLATE AREA	1140 sm
ENCLOSED AREA	1140 sm
GROSS FLOOR AREA	704 sm

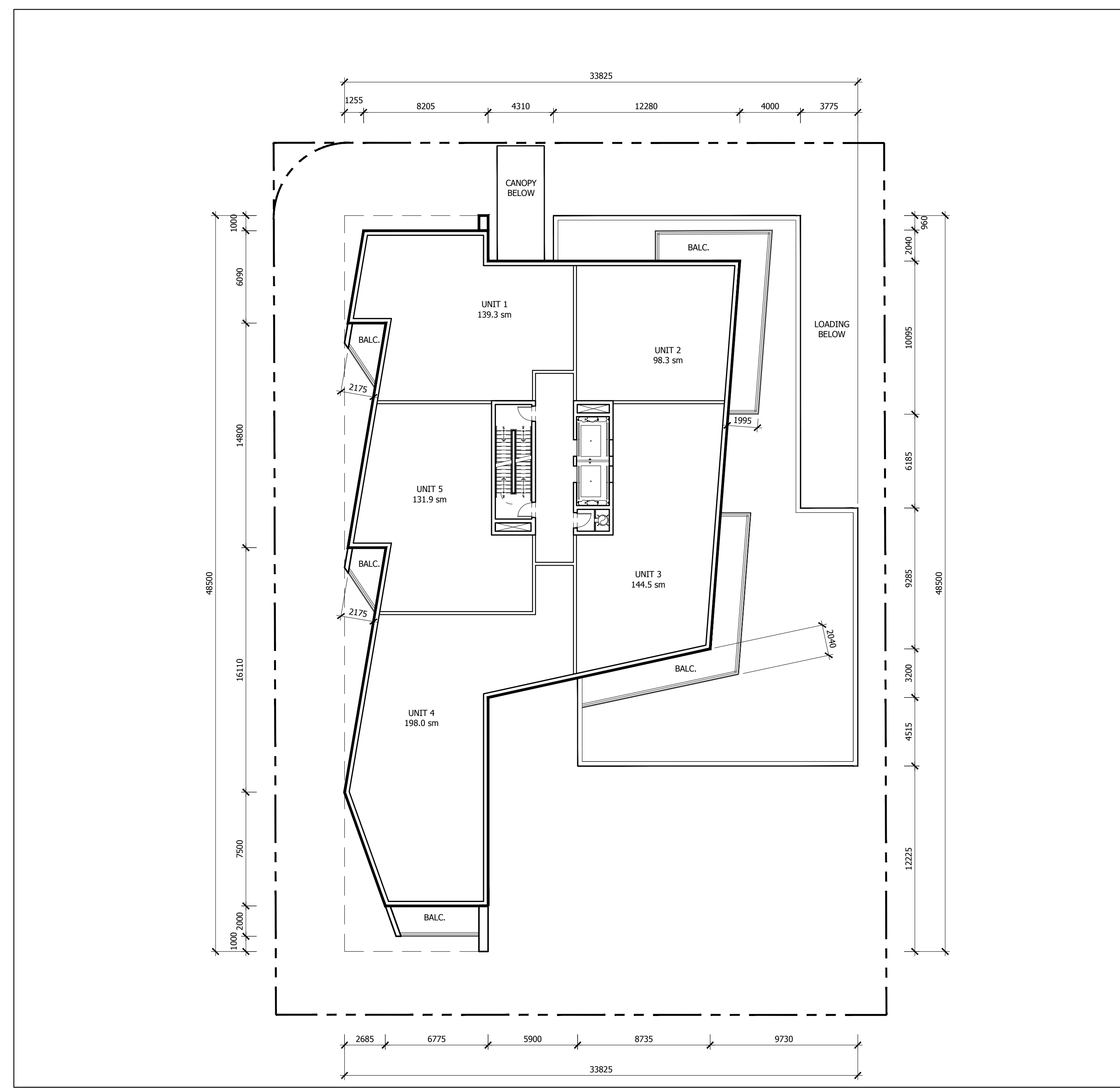

1 2ND LEVEL PLAN  
A1.02 1:200

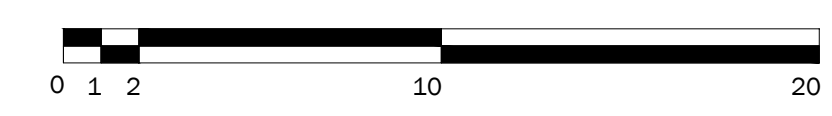

STATISTICS	
FLOOR PLATE AREA	887 sm
ENCLOSED AREA	785 sm
GROSS FLOOR AREA	747 sm

1. ISSUED FOR REZONING 2018.03.16  
Revision Date

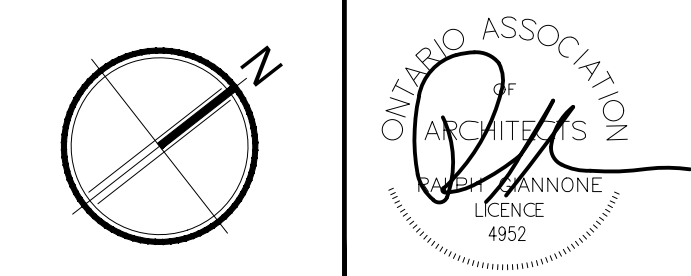

**Giannone Petricone Associates**  
Giannone Petricone Associates Inc. Architects  
462 Wellington Street West, Toronto, Canada M5V 1E3.  
T 416.591.7788 F 416.591.1293 E mail@gpaia.com

55 PORT STREET EAST  
55 PORT ST. E., MISSISSAUGA, ON, L5G 4P3  
SHEET TITLE

GROUND AND SECOND LEVEL PLANS

SCALE: AS NOTED  
DRAWN BY: TM  
CHECKED BY: CO  
DATE: 3.15.2018  
PROJECT NO.: 17165  
SHEET NUMBER

A1.02

All drawings, specifications, related documents and design are the copyright property of the architect and must be returned upon request. Reproduction of the drawings, specifications, related documents and design in whole or in part is strictly forbidden without the architect's written permission.

**NOT FOR CONSTRUCTION**

**PRELIMINARY**



1 3RD LEVEL PLAN  
A1.03 1:200

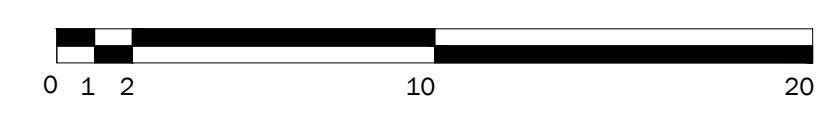

STATISTICS	
FLOOR PLATE AREA	821 sm
ENCLOSED AREA	670 sm
GROSS FLOOR AREA	632 sm

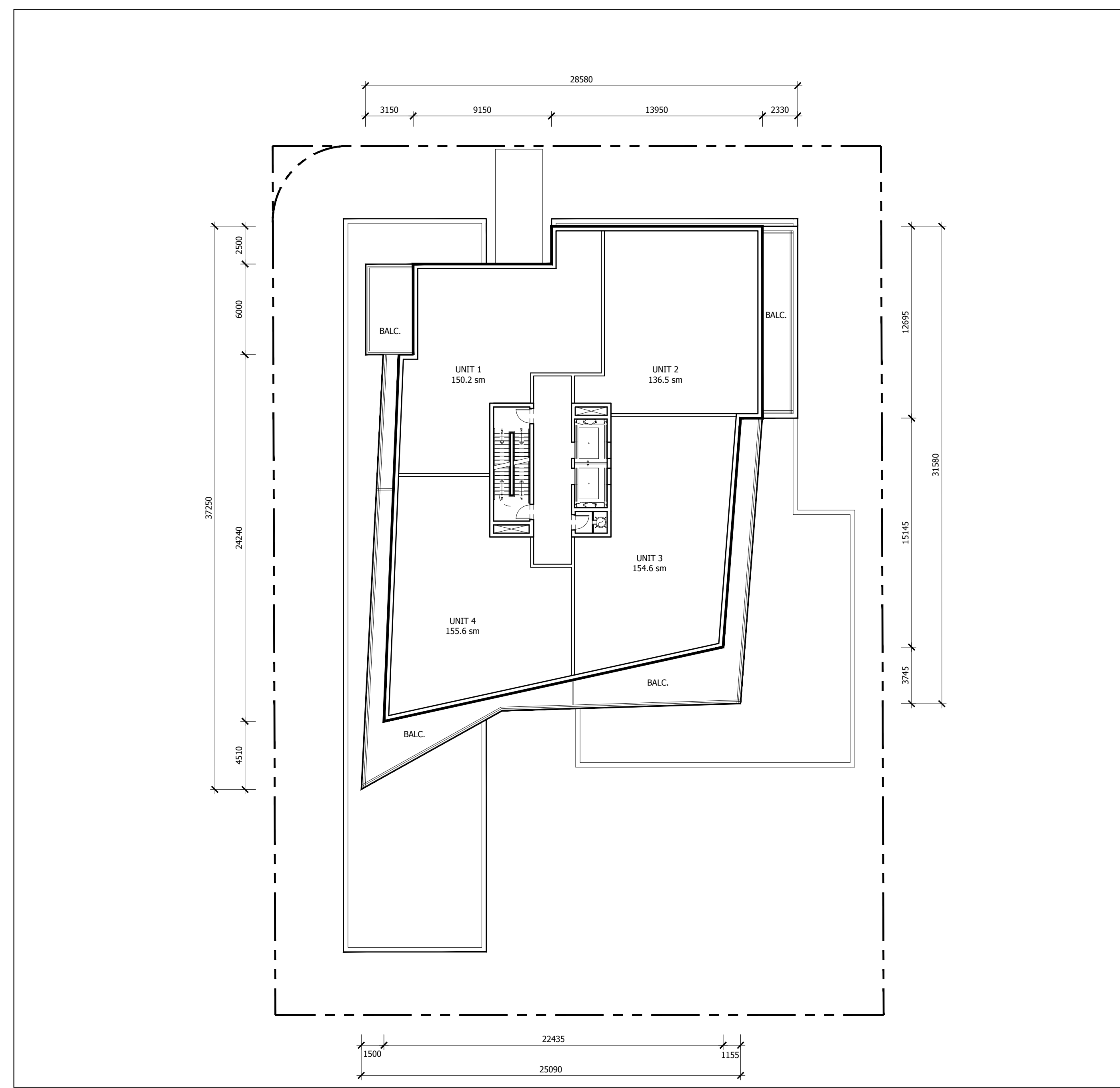

2 4TH LEVEL PLAN  
A1.03 1:200

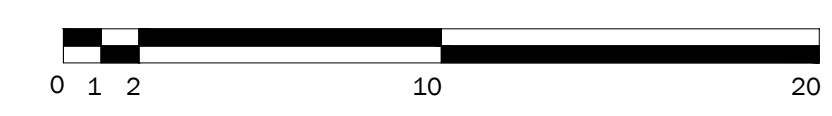

STATISTICS	
FLOOR PLATE AREA	832 sm
ENCLOSED AREA	670 sm
GROSS FLOOR AREA	632 sm

1. ISSUED FOR REZONING 2018.03.16  
Revision Date

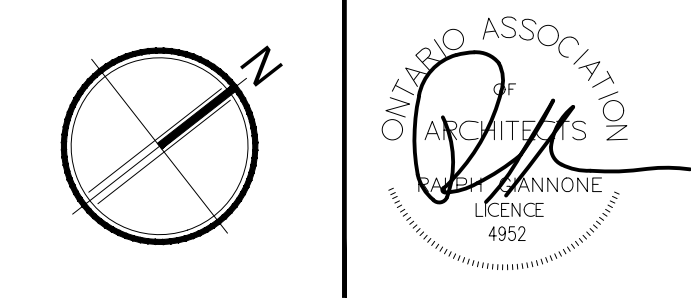

**Glannone Petricone Associates**  
Glannone Petricone Associates Inc. Architects  
462 Wellington Street West, Toronto, Canada M5V 1E3  
T 416.591.7788 F 416.591.1293 E mail@gpaia.com

55 PORT STREET EAST  
55 PORT ST. E., MISSISSAUGA, ON, L5G 4P3  
SHEET TITLE

THIRD AND FOURTH  
LEVEL PLANS

SCALE: AS NOTED  
DRAWN BY: TM  
CHECKED BY: CO  
DATE: 3.15.2018  
PROJECT NO.: 17165  
SHEET NUMBER

**A1.03**



All drawings, specifications, related documents and design are the copyright property of the architect and must be returned upon request. Reproduction of the drawings, specifications, related documents and design in whole or in part is strictly forbidden without the architect's written permission.

**NOT FOR CONSTRUCTION**

**PRELIMINARY**

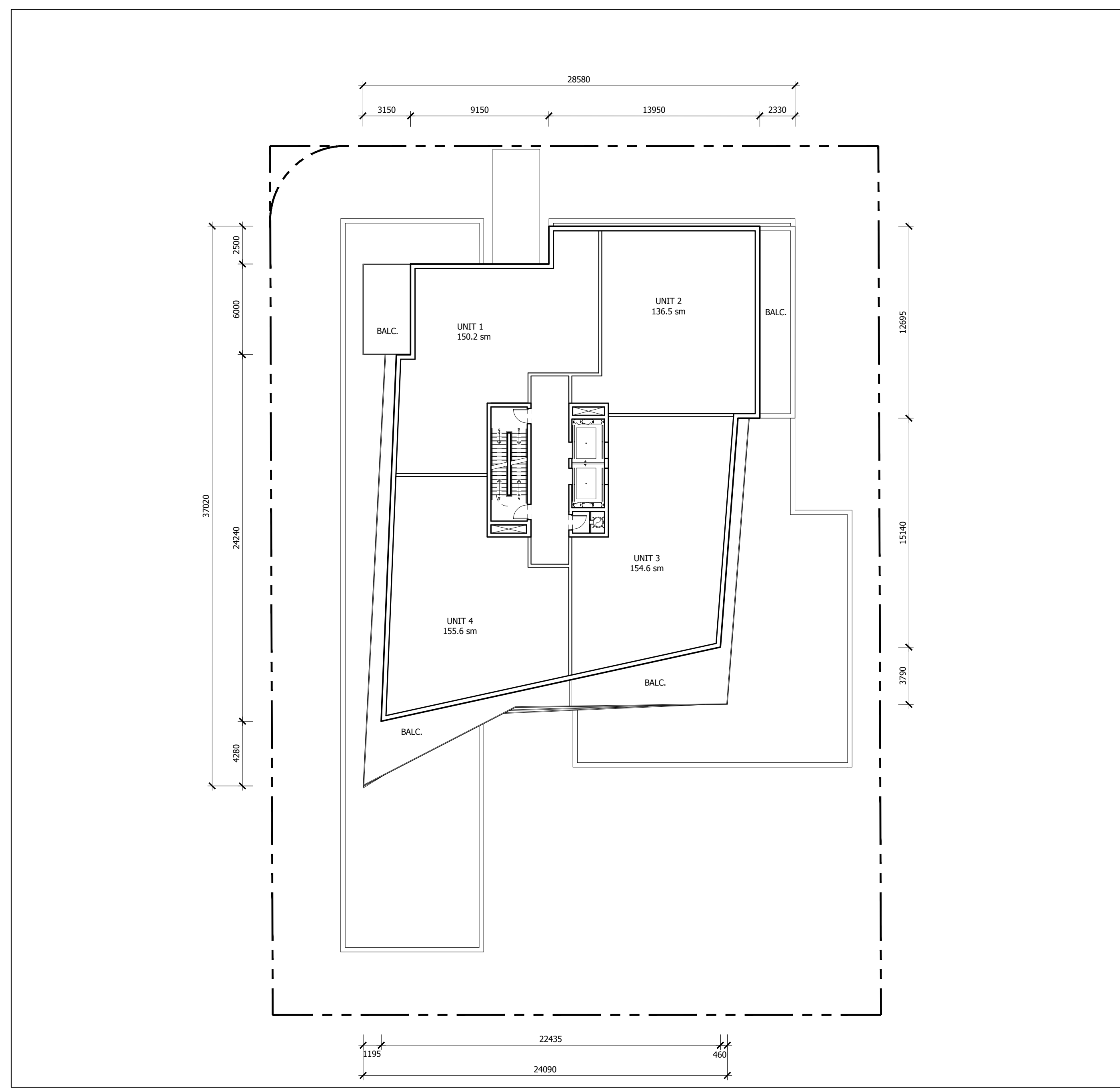

1 5TH LEVEL PLAN  
A1.04 1:200

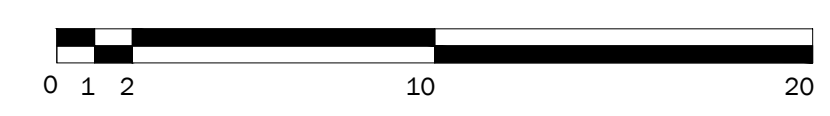

STATISTICS	
FLOOR PLATE AREA	811 sm
ENCLOSED AREA	670 sm
GROSS FLOOR AREA	632 sm

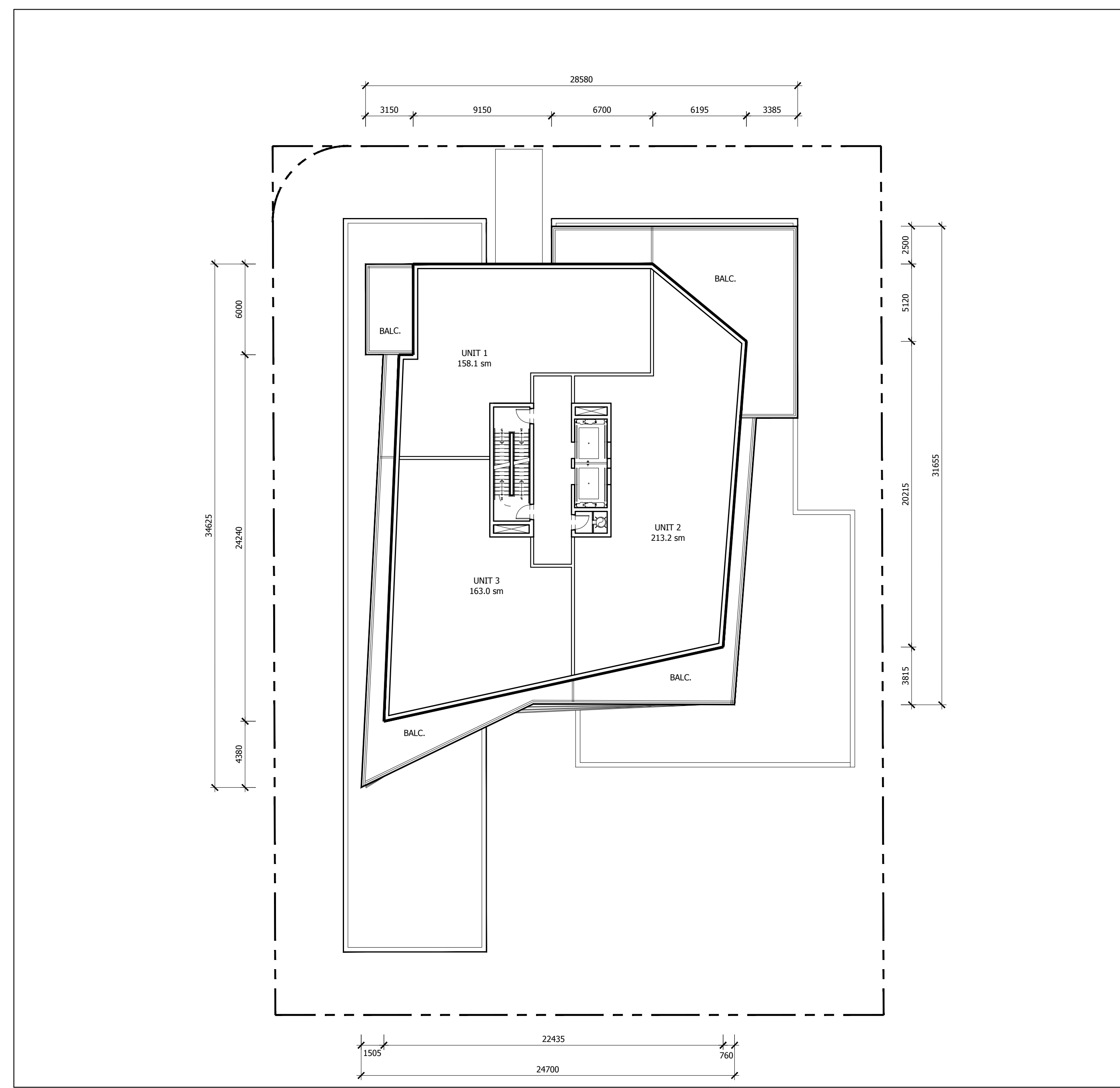

2 6TH LEVEL PLAN  
A1.04 1:200

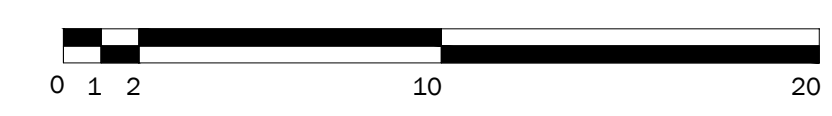

STATISTICS	
FLOOR PLATE AREA	825 sm
ENCLOSED AREA	607 sm
GROSS FLOOR AREA	569 sm

1. ISSUED FOR REZONING 2018.03.16  
Revision Date

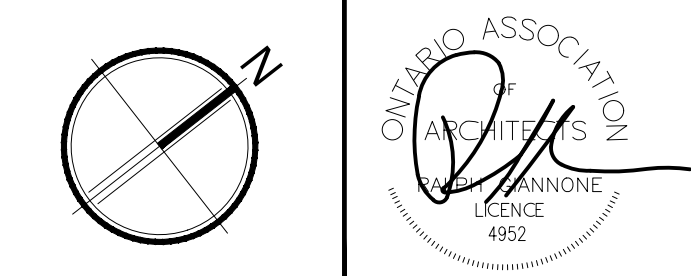

**Glannone Petricone Associates**

Glannone Petricone Associates Inc. Architects  
462 Wellington Street West, Toronto, Canada M5V 1E3  
T 416.591.7788 F 416.591.1293 E mail@gpaia.com

55 PORT STREET EAST  
55 PORT ST. E., MISSISSAUGA, ON, L5G 4P3  
SHEET TITLE

FIFTH AND SIXTH LEVEL PLANS

SCALE: AS NOTED  
DRAWN BY: TM  
CHECKED BY: CO  
DATE: 3.15.2018  
PROJECT NO.: 17165  
SHEET NUMBER

A1.04

All drawings, specifications, related documents and design are the copyright property of the architect and must be returned upon request. Reproduction of the drawings, specifications, related documents and design in whole or in part is strictly forbidden without the architect's written permission.

**NOT FOR CONSTRUCTION**

**PRELIMINARY**

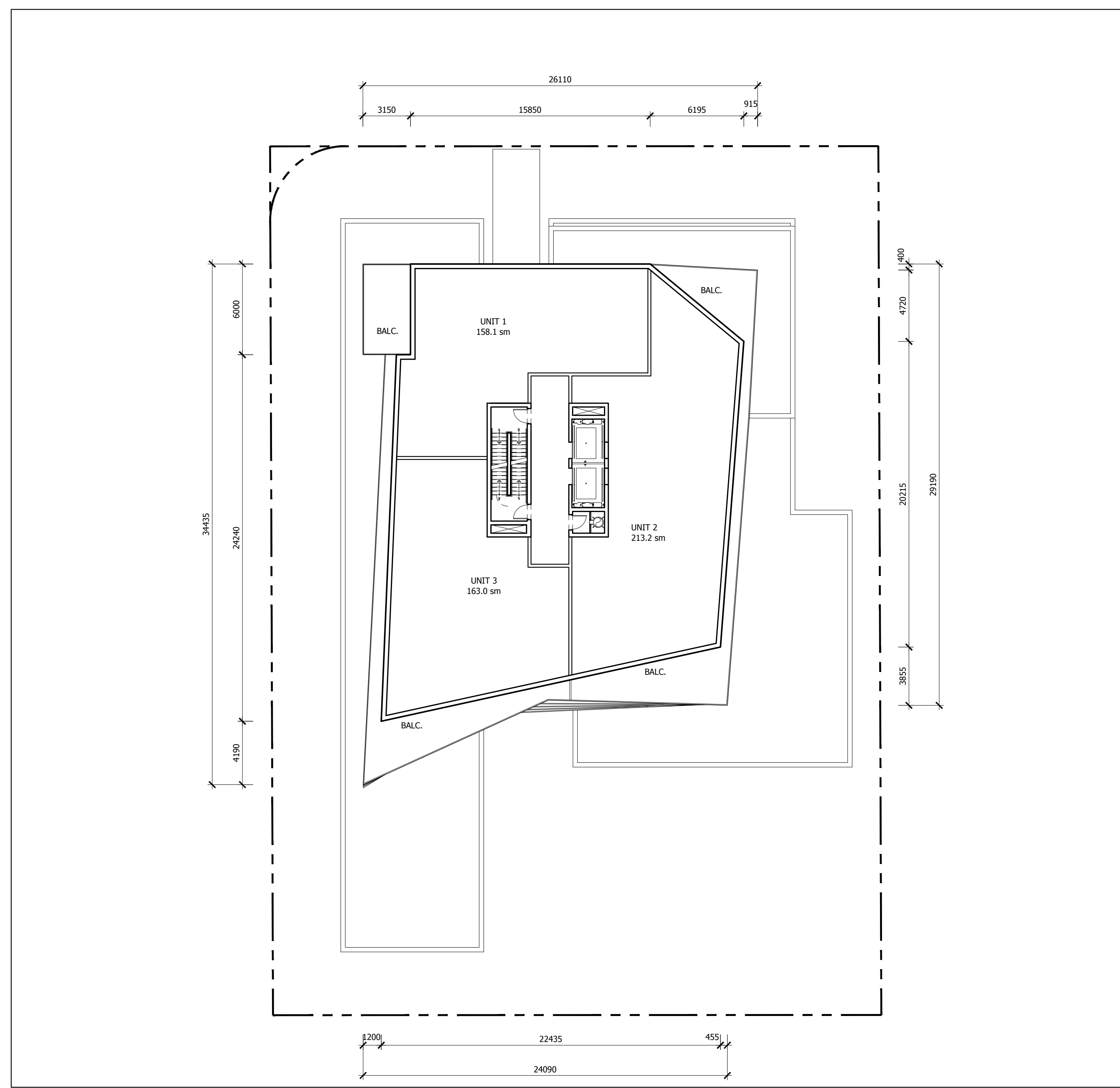

1 7TH LEVEL PLAN  
A1.05 1:200

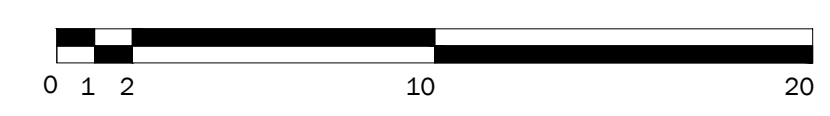

STATISTICS	
FLOOR PLATE AREA	740 sm
ENCLOSED AREA	607 sm
GROSS FLOOR AREA	569 sm

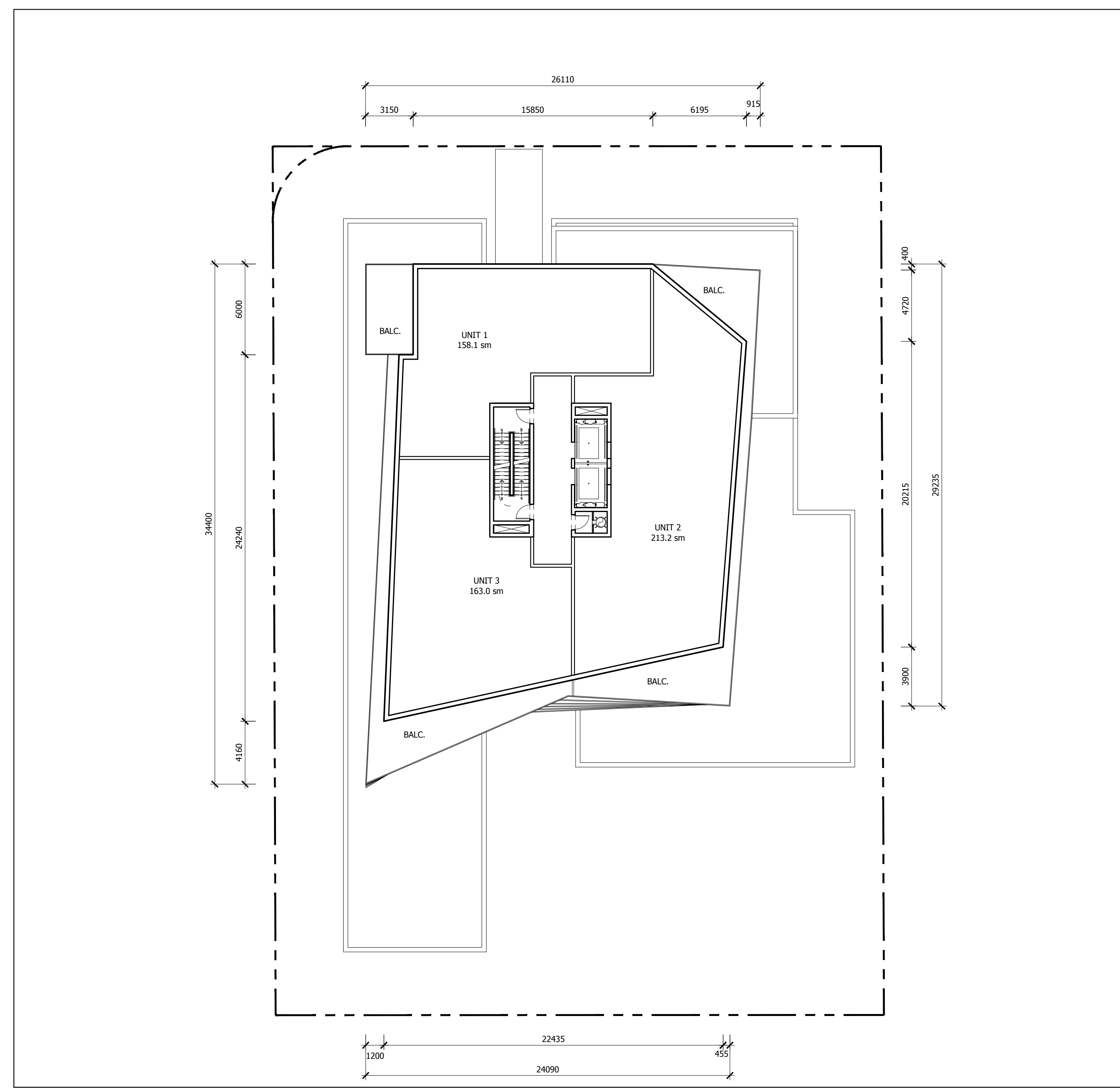

2 8TH LEVEL PLAN  
A1.05 1:200

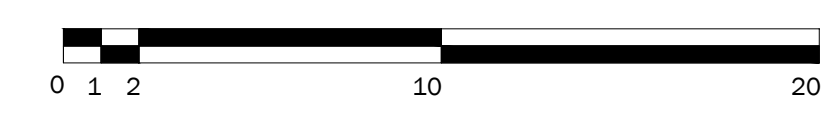

STATISTICS	
FLOOR PLATE AREA	740 sm
ENCLOSED AREA	607 sm
GROSS FLOOR AREA	569 sm

1. ISSUED FOR REZONING 2018.03.16  
Revision Date

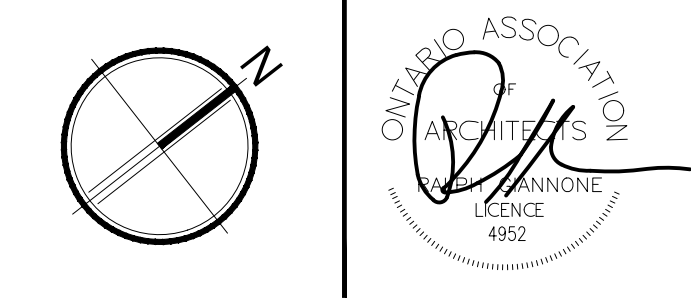

**Giannone Petricone Associates**  
Giannone Petricone Associates Inc. Architects  
462 Wellington Street West, Toronto, Canada M5V 1E3  
T 416.591.7788 F 416.591.1293 E mail@gpaia.com

55 PORT STREET EAST  
55 PORT ST. E., MISSISSAUGA, ON, L5G 4P3  
SHEET TITLE

SEVENTH AND EIGHTH LEVEL PLANS

SCALE: AS NOTED  
DRAWN BY: TM  
CHECKED BY: CO  
DATE: 3.15.2018  
PROJECT NO.: 17165  
SHEET NUMBER

A1.05

All drawings, specifications, related documents and design are the copyright property of the architect and must be returned upon request. Reproduction of the drawings, specifications, related documents and design in whole or in part is strictly forbidden without the architect's written permission.

**NOT FOR CONSTRUCTION**

**PRELIMINARY**

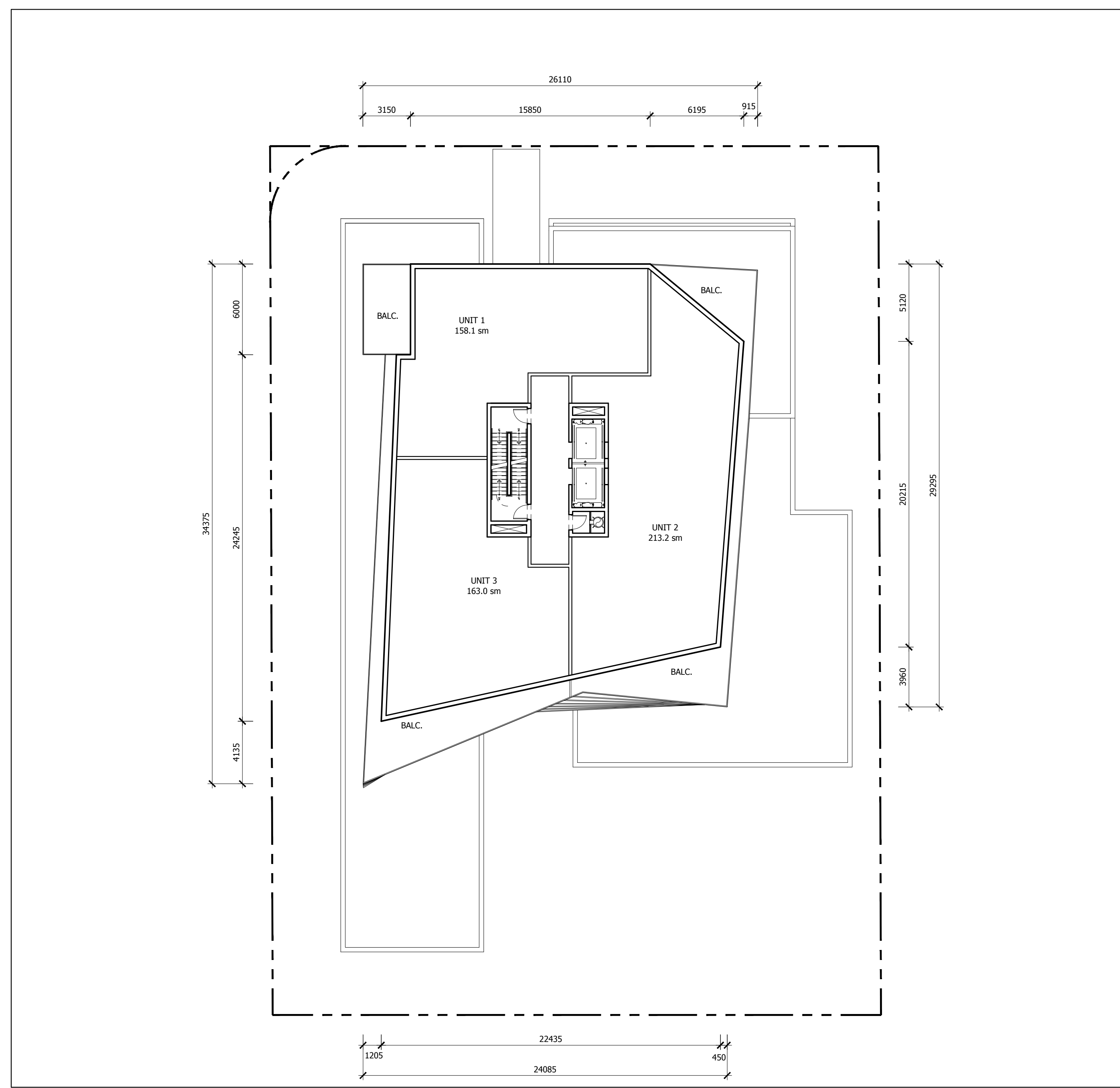

1 9TH LEVEL PLAN  
A1.06 1:200

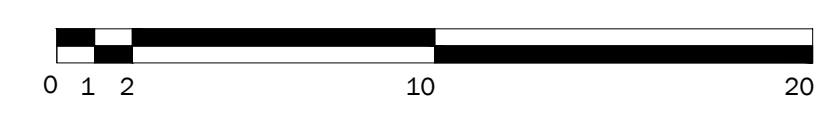

STATISTICS	
FLOOR PLATE AREA	741 sm
ENCLOSED AREA	607 sm
GROSS FLOOR AREA	569 sm

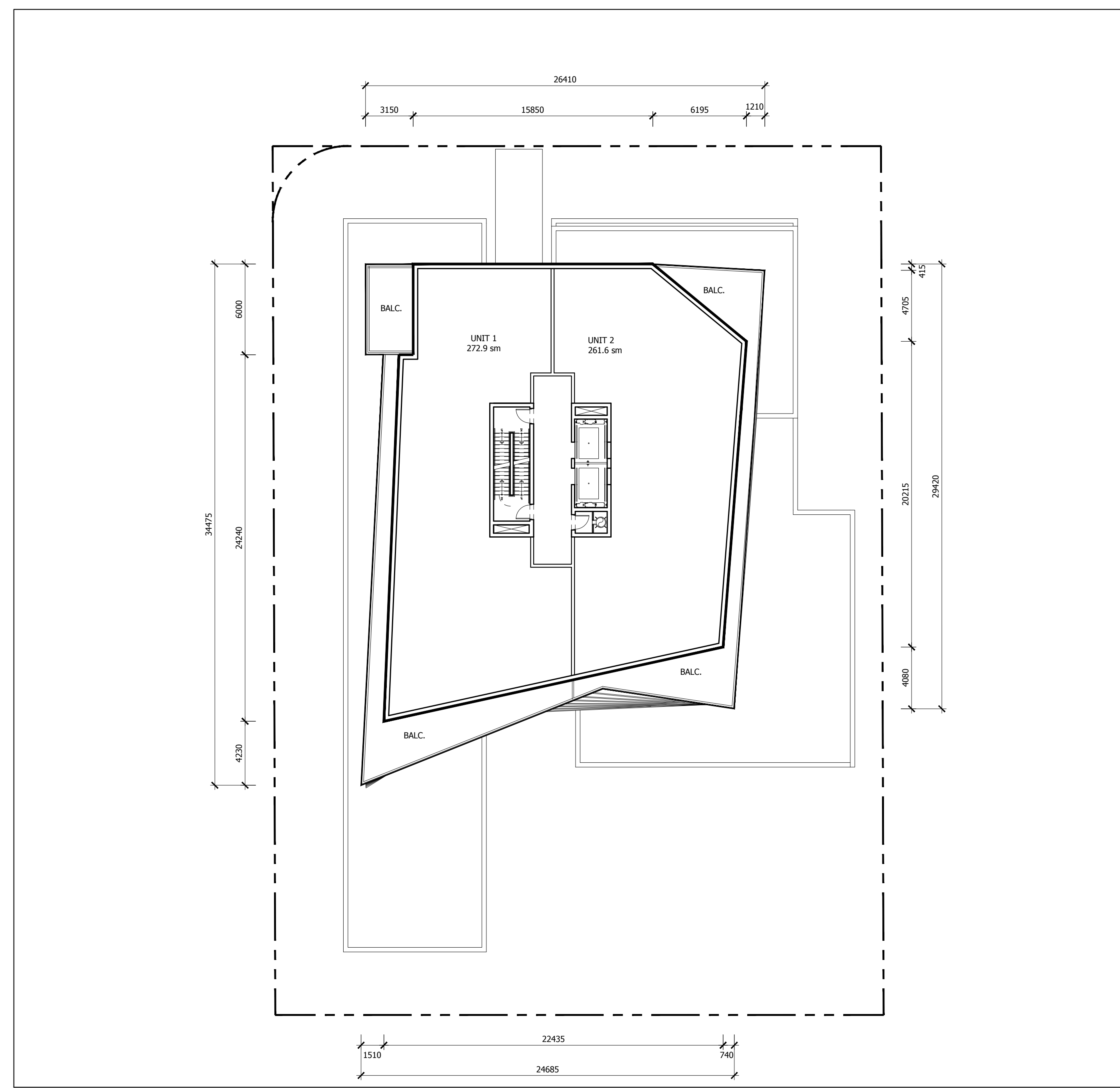

2 10TH LEVEL PLAN  
A1.06 1:200

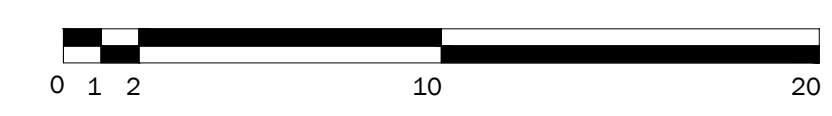

STATISTICS	
FLOOR PLATE AREA	756 sm
ENCLOSED AREA	607 sm
GROSS FLOOR AREA	569 sm

1. ISSUED FOR REZONING 2018.03.16  
Revision Date

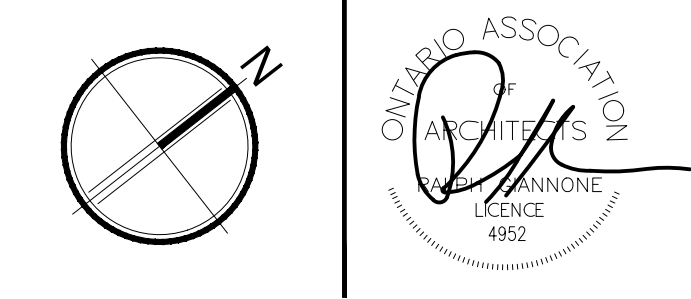

**Giannone Petricone Associates**  
Giannone Petricone Associates Inc. Architects  
462 Wellington Street West, Toronto, Canada M5V 1E3  
T 416.591.7788 F 416.591.1293 E mail@gpaia.com

55 PORT STREET EAST  
55 PORT ST. E., MISSISSAUGA, ON, L5G 4P3  
SHEET TITLE

NINTH AND TENTH LEVEL PLANS

SCALE: AS NOTED  
DRAWN BY: TM  
CHECKED BY: CO  
DATE: 3.15.2018  
PROJECT NO.: 17165  
SHEET NUMBER

A1.06

All drawings, specifications, related documents and design are the copyright property of the architect and must be returned upon request. Reproduction of the drawings, specifications, related documents and design in whole or in part is strictly forbidden without the architect's written permission.

**NOT FOR  
CONSTRUCTION**

**PRELIMINARY**

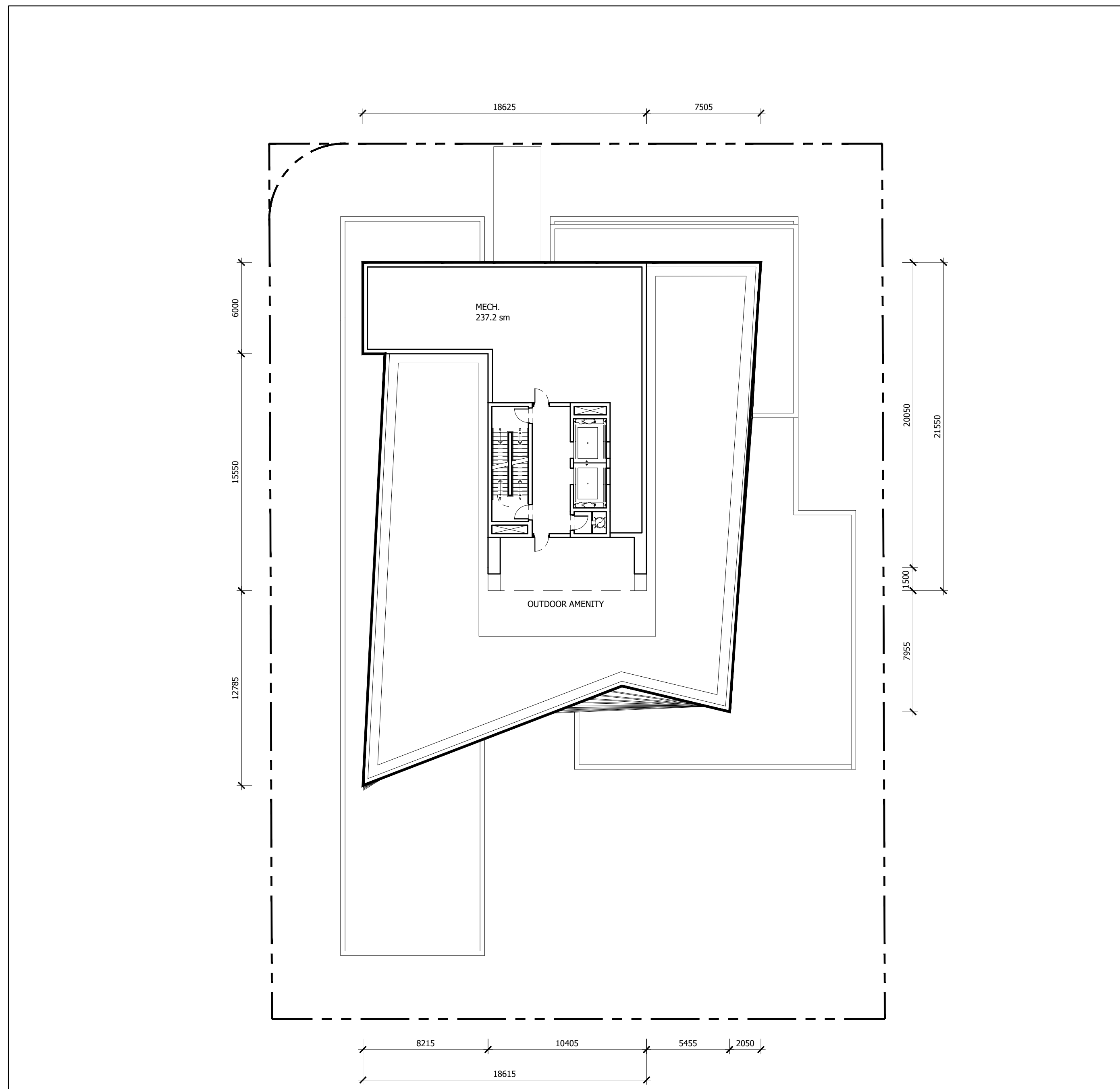

1 MECHANICAL LEVEL PLAN  
A1.07 1:200

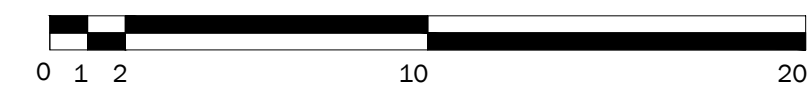

STATISTICS	
FLOOR PLATE AREA	741 sm
ENCLOSED AREA	237 sm
GROSS FLOOR AREA	0 sm

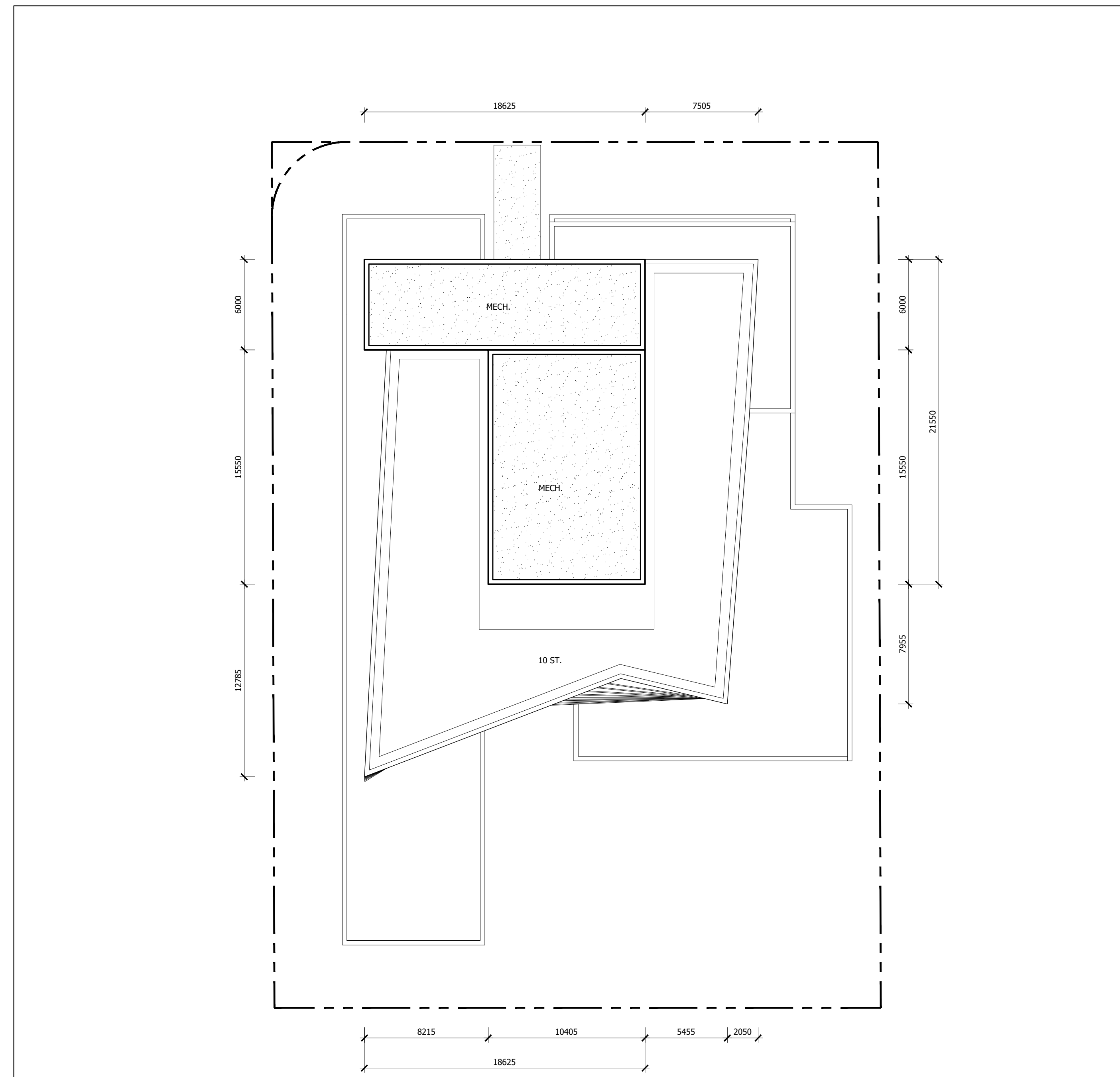

2 ROOF LEVEL PLAN  
A1.07 1:200

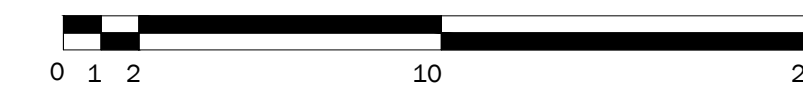

1. ISSUED FOR REZONING 2018.03.16  
Revision Date

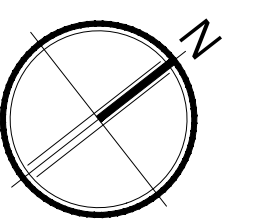

**Giannone Petricone Associates**

Giannone Petricone Associates Inc. Architects  
462 Wellington Street West, Toronto, Canada M5V 1E3.  
T 416.591.7788 F 416.591.1293 E mail@gpaia.com

55 PORT STREET EAST

55 PORT ST. E., MISSISSAUGA, ON, L5G 4P3  
SHEET TITLE

MECHANICAL AND  
ROOF LEVEL PLANS

SCALE: AS NOTED  
DRAWN BY: TM  
CHECKED BY: CO  
DATE: 3.15.2018  
PROJECT NO.: 17165  
SHEET NUMBER

**A1.07**

All drawings, specifications, related documents and design are the copyright property of the architect and must be returned upon request. Reproduction of the drawings, specifications, related documents and design in whole or in part is strictly forbidden without the architect's written permission.

**NOT FOR CONSTRUCTION**  
**PRELIMINARY**

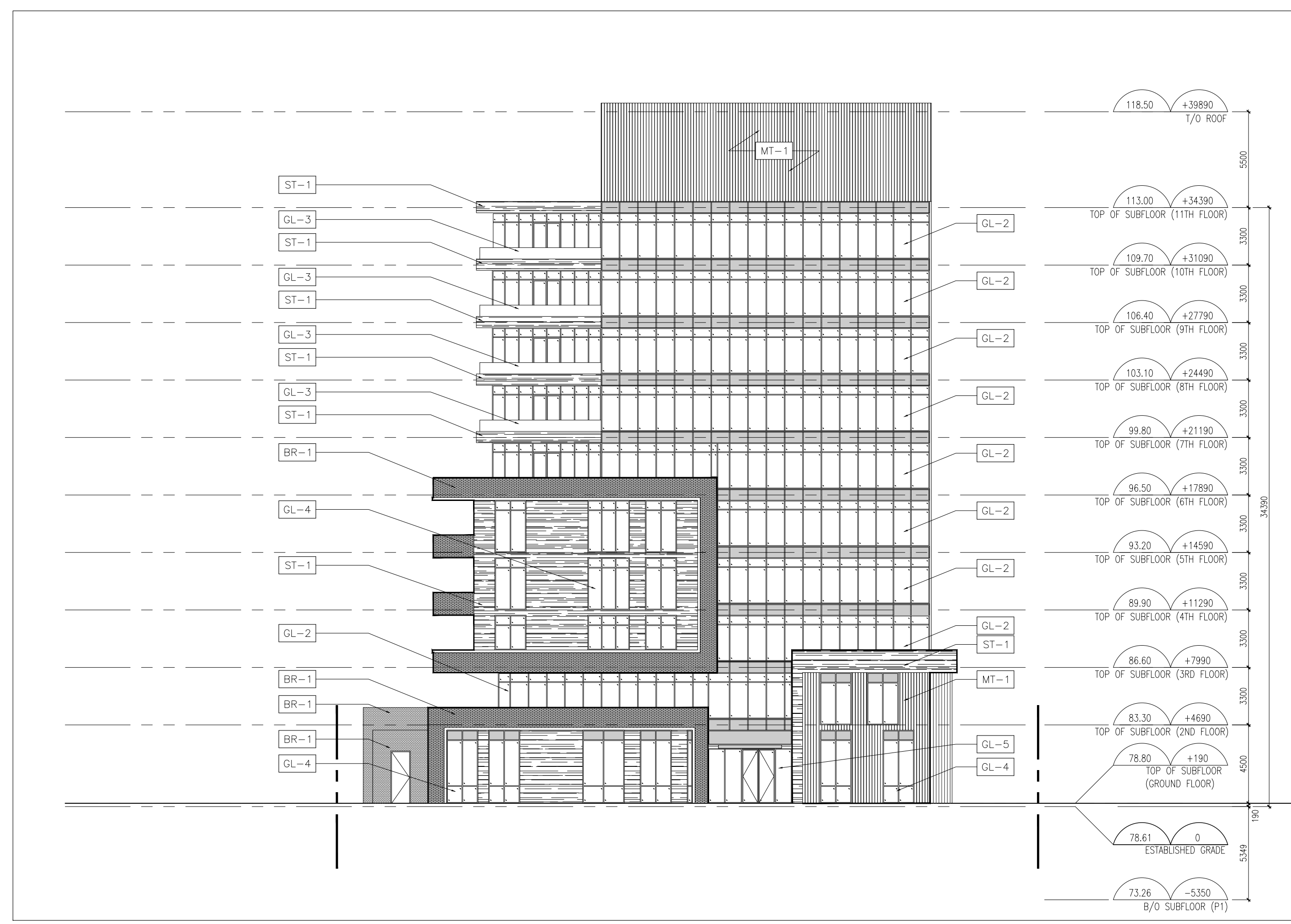

1 NORTH ELEVATION  
A2.00 1:200

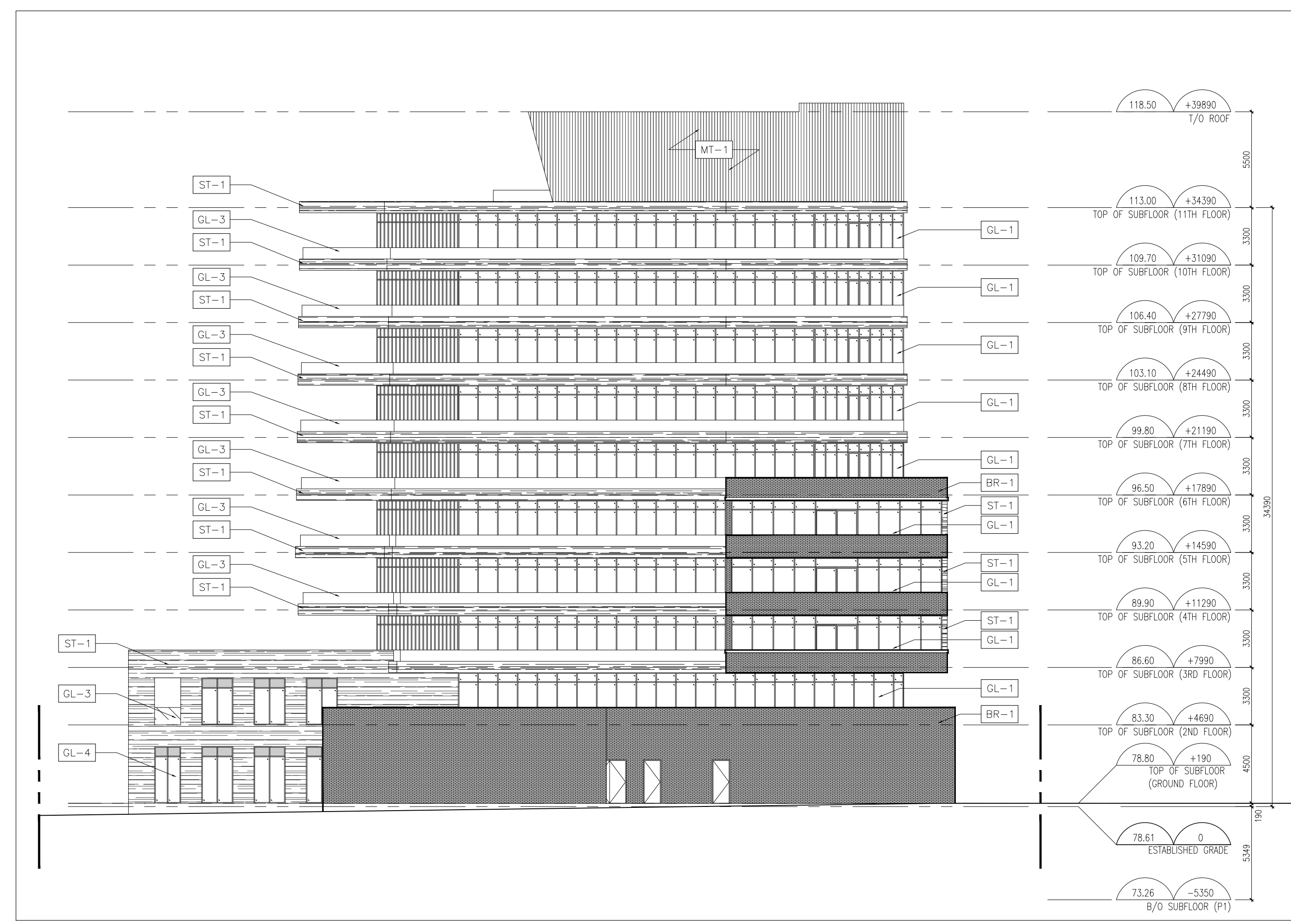
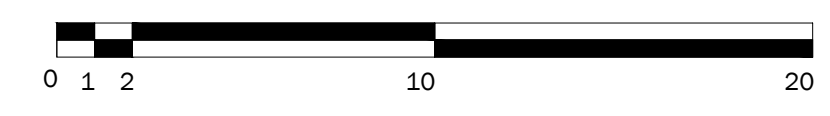

2 EAST ELEVATION  
A2.00 1:200

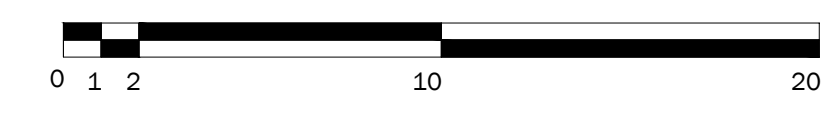

**MATERIAL LEGEND**

BR-1	BRICK - RED
GL-1	WINDOW WALL SPANDREL GLASS WITH ANODIZED MULLIONS & LOW-E COATING
GL-2	CURTAIN WALL GLASS WITH SPANDREL GLASS PANELS
GL-3	TEMPERED GLASS GUARD - CLEAR
GL-4	PUNCH WINDOW
GL-5	STOREFRONT - VISION GLASS WITH SSG MULLIONS
ST-1	STONE - ROUGH
MT-1	ALUMINUM COMPOSITE PANELS

1. ISSUED FOR REZONING 2018.03.16  
Revision Date

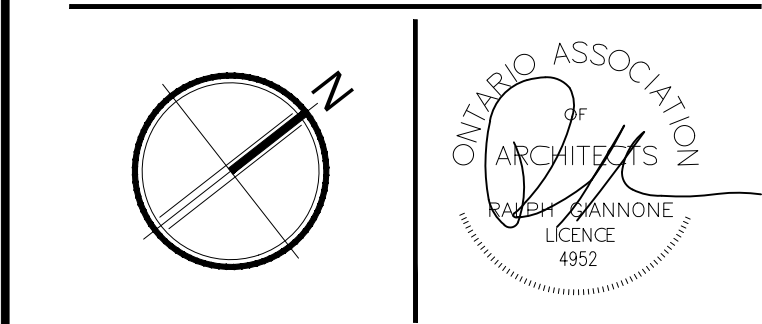

**Giannone Petricone Associates**  
Giannone Petricone Associates Inc. Architects  
462 Wellington Street West, Toronto, Canada M5V 1E3  
T 416.591.7788 F 416.591.1293 E mail@gpaia.com

55 PORT STREET EAST  
55 PORT ST. E., MISSISSAUGA, ON, L5G 4P3  
SHEET TITLE

**NORTH AND EAST ELEVATIONS**

SCALE: AS NOTED  
DRAWN BY: TM  
CHECKED BY: CO  
DATE: 3.15.2018  
PROJECT NO.: 17165  
SHEET NUMBER

**A2.00**

All drawings, specifications, related documents and design are the copyright property of the architect and must be returned upon request. Reproduction of the drawings, specifications, related documents and design in whole or in part is strictly forbidden without the architect's written permission.

**NOT FOR CONSTRUCTION**

**PRELIMINARY**

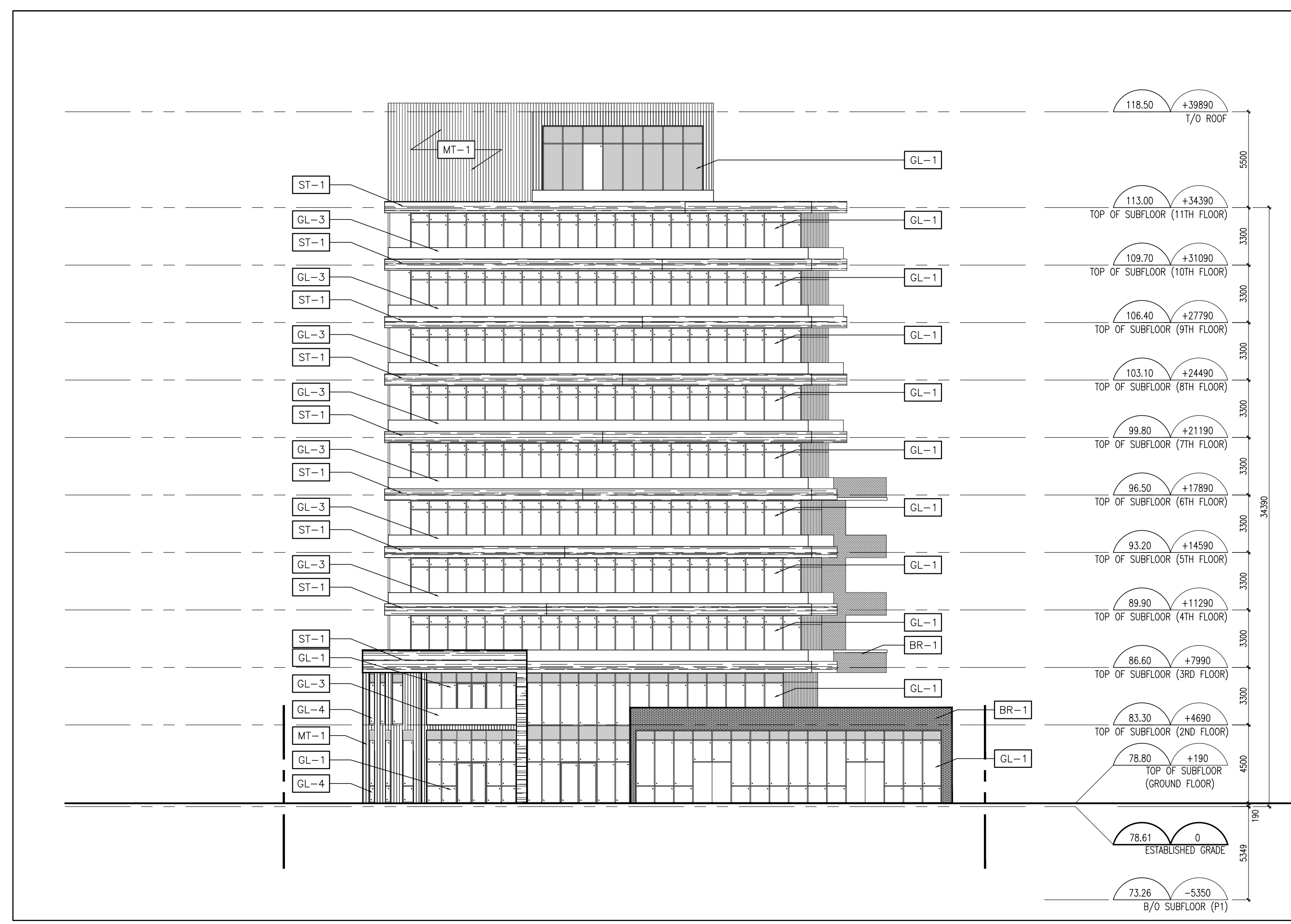

1 SOUTH ELEVATION  
A2.01 1:200

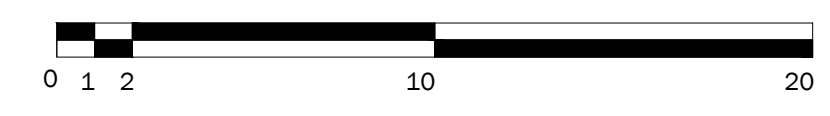

**MATERIAL LEGEND**

BR-1	BRICK - RED
GL-1	WINDOW WALL SPRANDREL GLASS WITH ANODIZED MULLIONS & LOW-E COATING
GL-2	CURTAIN WALL GLASS WITH SPANDREL GLASS PANELS
GL-3	TEMPERED GLASS GUARD - CLEAR
GL-4	PUNCH WINDOW
GL-5	STOREFRONT - VISION GLASS WITH SSG MULLIONS
ST-1	STONE - ROUGH
MT-1	ALUMINUM COMPOSITE PANELS

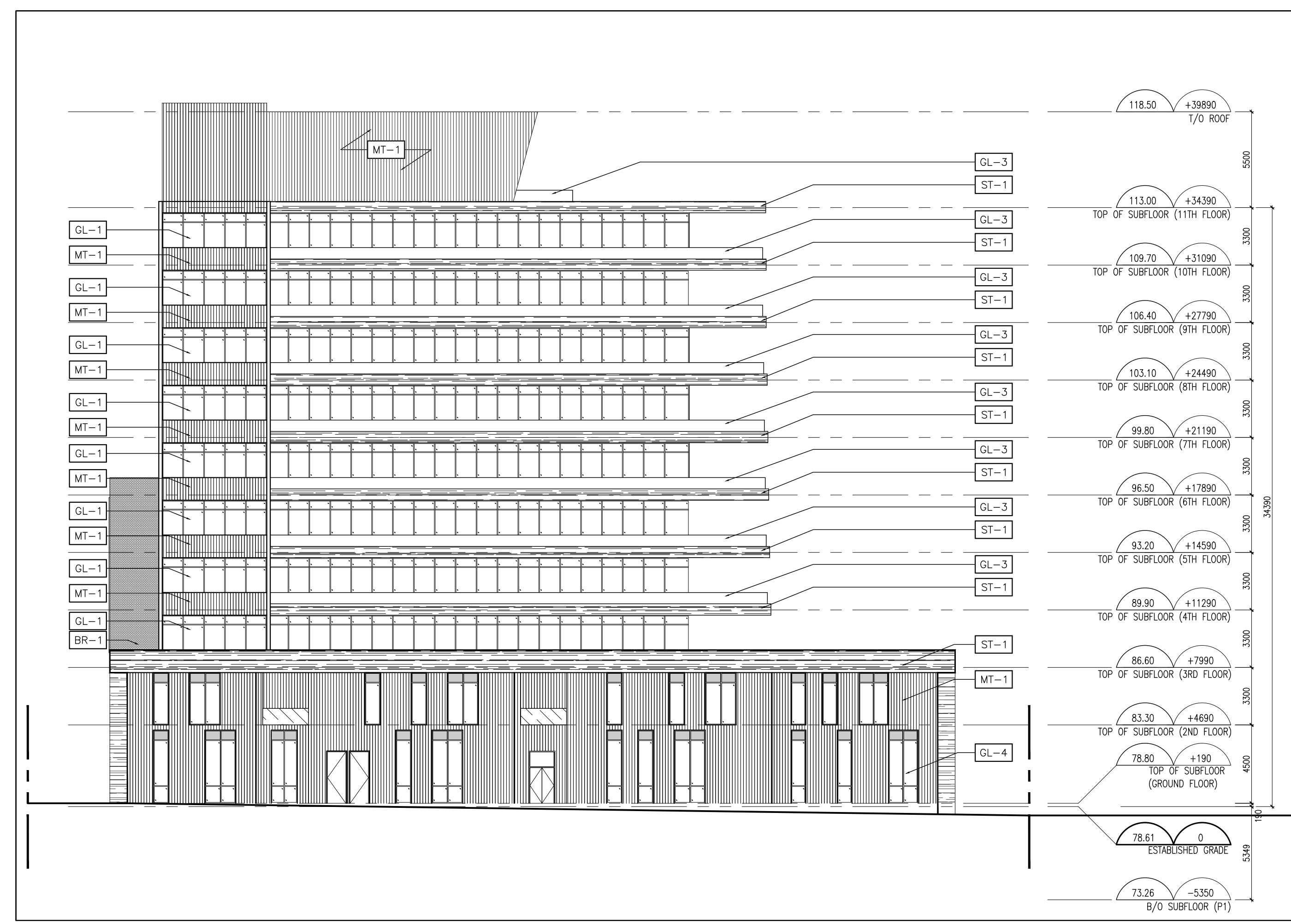

2 WEST ELEVATION  
A2.01 1:200

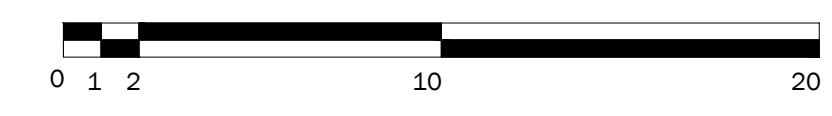

1. ISSUED FOR REZONING 2018.03.16  
Revision Date

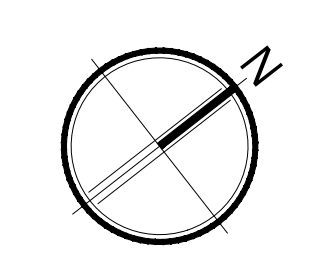

**Giannone Petricone Associates**

Giannone Petricone Associates Inc. Architects  
462 Wellington Street West, Toronto, Canada M5V 1E3  
T 416.591.7788 F 416.591.1293 E mail@gpaia.com

55 PORT STREET EAST  
55 PORT ST. E., MISSISSAUGA, ON, L5G 4P3  
SHEET TITLE

**SOUTH AND WEST ELEVATIONS**

SCALE: AS NOTED  
DRAWN BY: TM  
CHECKED BY: CO  
DATE: 3.15.2018  
PROJECT NO.: 17165  
SHEET NUMBER

**A2.01**

All drawings, specifications, related documents and design are the copyright property of the architect and must be returned upon request. Reproduction of the drawings, specifications, related documents and design in whole or in part is strictly forbidden without the architect's written permission.

**NOT FOR CONSTRUCTION**

**PRELIMINARY**

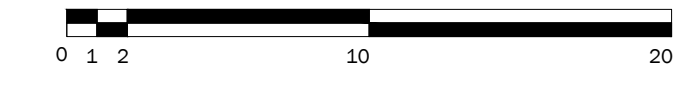

1 SECTION AA  
A3.00 1:250

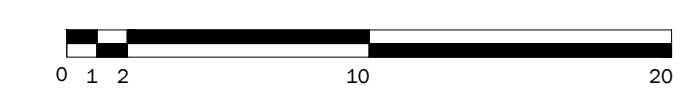
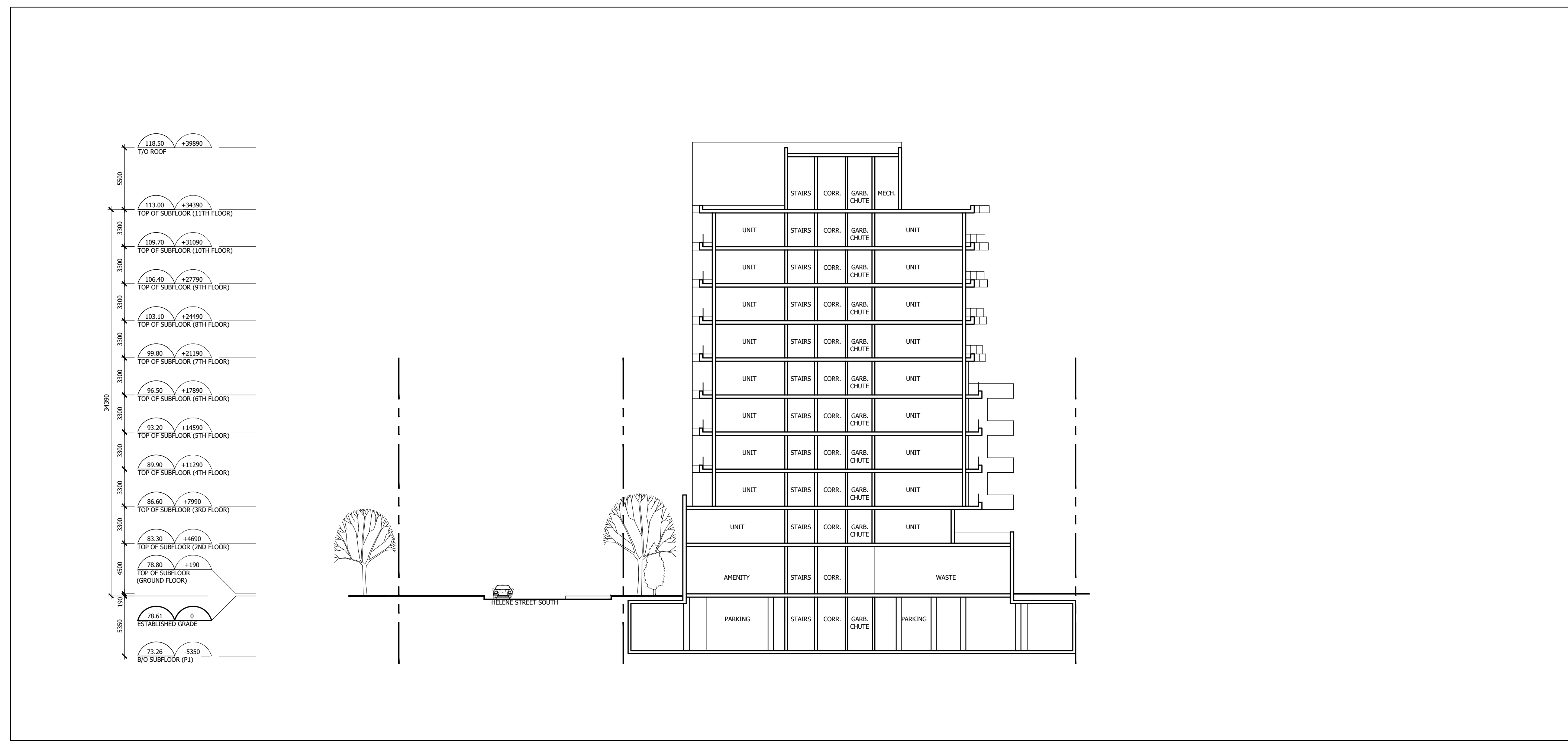

1 SECTION BB  
A3.00 1:250

1. ISSUED FOR REZONING 2018.03.16  
Revision Date

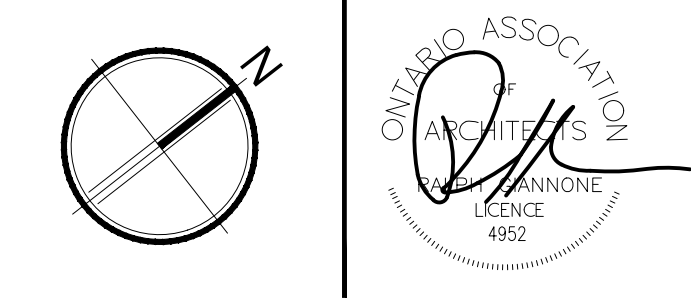

**Giannone Petricone Associates**  
Giannone Petricone Associates Inc. Architects  
462 Wellington Street West, Toronto, Canada M5V 1E3  
T 416.591.7788 F 416.591.1293 E mail@gpaia.com

**55 PORT STREET EAST**  
55 PORT ST. E., MISSISSAUGA, ON, L5G 4P3  
SHEET TITLE

**BUILDING SECTIONS**

SCALE: AS NOTED  
DRAWN BY: TM  
CHECKED BY: CO  
DATE: 3.15.2018  
PROJECT NO.: 17165  
SHEET NUMBER

**A3.00**